



R P Sarathy
Institute of Technology
An Autonomous Institution

Salem Bengaluru Highway NH - 7, Poosaripatty, Kadayampatty Taluk, Salem - 636305.

Admin Office: 93449-72274, Admission Cell: 93449-72275, 73977-56003,

MANDATORY DISCLOSURE
Academic Year 2026-2027



R P Sarathy Institute of Technology

An Autonomous Institution

Salem Bengaluru Highway NH - 7, Poosaripatty, Kadayampatty Taluk, Salem - 636305.
Admin Office: 93449-72274, Admission Cell: 93449-72275,73977-56003,

MANDATORY DISCLOSURE

	AICTE File No.	Southern/1-46268046685/2026/EOA
	Date & Period of last approval	10-April 2026 & 2026-27
1	Name of the Institution	R P Sarathy Institute of Technology
	Address of the Institution	Poosaripatty (Post), Kadayampatty (Tk), Salem (Dt).
	City & Pin Code	Salem & 636305
	State / UT	Tamil Nadu
	Phone number with STD code	04290 - 249661
	FAX number with STD code	04290 - 249663
	Office hours at the Institution	09.00 AM to 05.00 PM
	Academic hours at the Institution	09.10 AM to 04.30 PM
	Email	principal@rpsit.ac.in
	Website	www.rpsit.ac.in
	Nearest Railway Station(dist in km)	Omalur – 12 km
	Nearest Airport (dist in km)	Salem – 06 km
	Type of Institution	Private – Self Financing
	Category(1) of the Institution	Non Minority
	Category(2) of the Institution	Co-Education
2	Name and address of the Trust/ Society/ Company and the Trustees	Smt. Mahalakshmi Ammal Educational Trust



R P Sarathy Institute of Technology

An Autonomous Institution

Salem Bengaluru Highway NH - 7, Poosaripatty, Kadayampatty Taluk, Salem - 636305.

Admin Office: 93449-72274, Admission Cell: 93449-72275, 73977-56003,

Type of the organization	Trust
--------------------------	-------

Address of the organization	Poosaripatty (Post), Kadayampatty (Tk), Salem (Dt).
	Salem-636305
Registered with	Sub Registrar, Omalur, Salem
Registration date	30/08/2007
Website of the organization	www.rpsit.ac.in
3	Name and Address of the Vice Chancellor/Principal/Director
Name of Principal	Dr.V.Munusami
Exact Designation	Principal
Address	R P Sarathy Institute of Technology
Phone number with STD code	04290-249662
FAX number with STD code	04290-249663
Email	principal@rpsit.ac.in
Highest Degree	Ph.D.
Field of specialization	Mechanical Engineering
4	Name of the affiliating University
	Anna University, Chennai
Address	Anna University, Guindy Campus, Chennai-600025.
Website	www.annauniv.edu.in
Latest Affiliation period	2025-26



R P Sarathy

Institute of Technology

An Autonomous Institution

Salem Bengaluru Highway NH - 7, Poosaripatty, Kadayampatty Taluk, Salem - 636305.

Admin Office: 93449-72274, Admission Cell: 93449-72275,73977-56003,



RP Sarathy Institute of Technology

An Autonomous Institution

Salem Bengaluru Highway NH - 7, Poosaripatty, Kadayampatty Taluk, Salem - 636305.
Admin Office: 93449-72274, Admission Cell: 93449-72275, 73977-56003,

5. GOVERNANCE:

a) Organizational Chart

Organization Structure

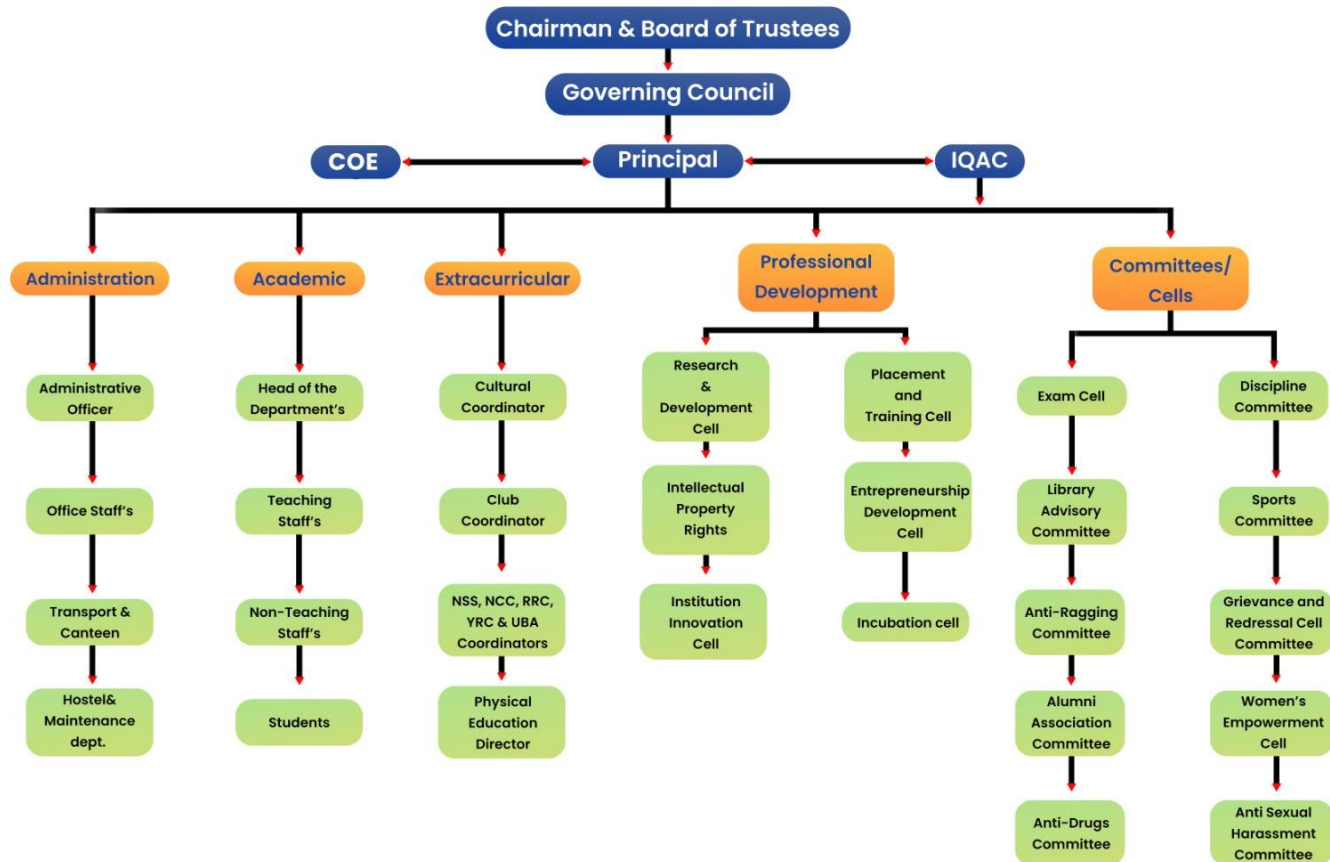



R P Sarathy Institute of Technology

An Autonomous Institution

Salem Bengaluru Highway NH - 7, Poosaripatty, Kadayampatty Taluk, Salem - 636305.

Admin Office: 93449-72274, Admission Cell: 93449-72275, 73977-56003,

b) Grievance Redressal mechanism for Faculty, Staff and Students

The institute has set up a Grievance Redressal Cell to look into the grievance of the students, faculty members and staff members. The cell consists of senior members of faculty, closely interacts with all the students, faculty members and staff members, and thus facilitates effective redressal of grievances of any kind. As the administration is highly transparent and the communication flows freely at a faster pace, hardly any grievance in the campus is shorted out immediately. The details of the members of the Grievance Redressal Cell are given below.

S.No.	Responsibility	Name of the Members	Designation
1	Chairperson	Dr.V.Munusami	Head of the Institution
2	Internal Member	Dr.K.Arutselvan	Professor, HOD/EEE
3	Internal Member	Dr.K.Sasikala	Professor, HOD/IT
4	Internal Member	Dr.N.Devakirubai	Professor, HOD/AI&DS
5	Internal Member	Dr.K.Vijayalakshmi	Professor, HOD/CSE
6	Internal Member	Dr.V.Senthil Kumar	Professor, HOD/ECE
7	Internal Member	Dr.V.Haribalaji	Professor, HOD/MECH
8	Internal Member	Dr.R.Kavitha	Professor, HOD/S&H
9	Internal Member	Dr.M.Vetrivel	AP/EEE
10	Internal Member	Dr.M.Geetha	AP/S&H
11	Internal Member	Mrs.M.Durgapriya	AP/ENGLISH
12	Internal Member	Mr.I.Anbumuthu	AP/CSE
13	Internal Member	Mr.S.Sivaprakasam	AP/ECE
14	Internal Member	Mr.A.Inbasekaran	AP/MECH
15	Student Representative	Ms.V Durga Devi	IV/CSE
16	Student Representative	Mr.M.R.Gowtham	III/AI&DS



R P Sarathy Institute of Technology

An Autonomous Institution

Salem Bengaluru Highway NH - 7, Poosaripatty, Kadayampatty Taluk, Salem - 636305.

Admin Office: 93449-72274, Admission Cell: 93449-72275, 73977-56003,

c) Establishment of Anti Ragging Committee

S.No.	Responsibility	Name of the Members	Designation
1	Chairperson	Dr.V.Munusami	Principal
2	External Member	Mr.K.Sekar	SI,Deevattipatti Police Station
3	Stake Holder	Mrs.V.Deepa	Parent
4	Internal Member	A.Yokeshwaran	Student
5	Internal Member	Mrs.G.Jayasudha	Assistant Professor/S&H
6	Internal Member	V.Nikesh	Student
7	Internal Member	Dr.M.Geetha	Professor/S&H
9	Internal Member	Dr.R.Kavitha	Professor, HOD/S&H
10	Internal Member	Dr.A.Srithar	AP/PHYSICS
11	Internal Member	Dr.K.Arutselvan	Professor, HOD/EEE
12	Internal Member	S.Dhanushkumar	Student
13	External Member	K.Velu	Parent
14	Internal Member	Dr.K.Vijayalakshmi	Professor,HOD/CSE
15	Internal Member	Dr.K.Sasikala	Professor, HOD/IT
16	Internal Member	Mr.M.Dharani Babu	System Network Administrator
17	Internal Member	Mr.M.Prakash Kumar	AP/CSE
18	Internal Member	Mr.T.Thirunavukkarasu	AP/ECE
19	Internal Member	Dr.S.Elavarasan	ASP/Mech
20	Internal Member	Mrs.G.Kanmani	AP/IT
21	Internal Member	Mrs.N.Pushpa	AP/AI&DS
22	Internal Member	Mr.S.Govindasamy	AP/EEE
23	Internal Member	Dr.V.Haribalaji	ASP/Mech
24	Internal Member	Mr.V.Jayaprakash	Admin Officer



R P Sarathy Institute of Technology

An Autonomous Institution

Salem Bengaluru Highway NH - 7, Poosaripatty, Kadayampatty Taluk, Salem - 636305.

Admin Office: 93449-72274, Admission Cell: 93449-72275, 73977-56003,

d) Establishment of Online Grievance Redressal Mechanism

We have constituted a Grievance Redressal Cell to address genuine problems and complaints of students. It addresses the student's problem at individual and at class level and also grievances of common interest. Students can approach this cell to submit his / her grievance in a written letter. The cell considers the request and address genuine complaints from students.

e) Establishment of Grievance Redressal Committee in the Institution and Appointment of OMBUDSMAN by the University

S.No	Responsibility	Name of the Members	Designation
1	Chairperson	Dr.V.Munusami	Head of the Institution
2	Internal Member	Dr.K.Arutselvan	Professor, HOD/EEE
3	Internal Member	Dr.K.Sasikala	Professor, HOD/IT
4	Internal Member	Dr.N.Devakirubai	Professor, HOD/AI&DS
5	Internal Member	Dr.K.Vijayalakshmi	Professor, HOD/CSE
6	Internal Member	Dr.V.Senthil Kumar	Professor, HOD/ECE
7	Internal Member	Dr.V.Haribalaji	Professor, HOD/MECH
8	Internal Member	Dr.R.Kavitha	Professor, HOD/S&H
9	Internal Member	Dr.M.Vetrivel	AP/EEE
10	Internal Member	Dr.M.Geetha	AP/S&H
11	Internal Member	Mrs.M.Durgapriya	AP/ENGLISH
12	Internal Member	Mr.I.Anbumuthu	AP/CSE
13	Internal Member	Mr.S.Sivaprakasam	AP/ECE
14	Internal Member	Mr.A.Inbasekaran	AP/MECH
15	Student Representative	Mr.T.Thirumalai	III/ECE
16	Student Representative	Ms.R.Gobika	IV/IT

f) Establishment of Internal Compliance Committee (ICC)



R P Sarathy **Institute of Technology**

An Autonomous Institution

Salem Bengaluru Highway NH - 7, Poosaripatty, Kadayampatty Taluk, Salem - 636305.

Admin Office: 93449-72274, Admission Cell: 93449-72275, 73977-56003,

S.No.	Responsibility	Name of the Members	Designation
1	Chairperson	Dr.N.Devakirubai	Professor, HoD/AI&DS
2	External Member	Dr.Anitha	RBSK Medical Officer
3	Internal Member	D.K.Vijayalakshmi	HoD/CSE
4	Internal Member	Dr.R.Kavitha	HoD /S&H
5	Internal Member	Dr.M.Geetha	ASP/S&H
6	Internal Member	Mrs.R.Nithya	AP/CSE
7	Internal Member	Mrs.K.Manjuparkavi	AP/CSE
8	Internal Member	Mrs.G.Jayasudha	AP/S&H
9	Internal Member	Mrs.T.Vinodhini	AP/ECE
10	Internal Member	Dr.R.Valarmathi	AP/EEE
11	Internal Member	Mrs.N.Pushpa	AP/AI&DS
12	Internal Member	Mrs.B.Sasikala	AP/IT
13	Student Representative	Ms.S.Nandhini	I/VLSI
14	Student Representative	Ms.M.Priya Madhu	I/Mech

g) Establishment of Committee for SC/ST



R P Sarathy

Institute of Technology

An Autonomous Institution

Salem Bengaluru Highway NH - 7, Poosaripatty, Kadayampatty Taluk, Salem - 636305.

Admin Office: 93449-72274, Admission Cell: 93449-72275, 73977-56003,

S.No	Responsibility	Name of the Members	Designation
1	Chairperson	Dr.V.Munusami	Principal
2	Internal Member	Dr.K.Arutselvan	Professor, HOD/EEE
3	Internal Member	Dr.K.Sasikala	Professor, HOD/IT
4	Internal Member	Dr.N.Devakirubai	Professor, HOD/AI&DS
5	Internal Member	Dr.K.Vijayalakshmi	Professor, HOD/CSE
6	Internal Member	Dr.V.Senthil Kumar	Professor, HOD/ECE
8	Internal Member	Dr.V.Haribalaji	Professor, HOD/MECH
9	Internal Member	Dr.R.Kavitha	Professor, HOD/S&H
10	Internal Member	Dr.M.Geetha	Professor/S&H
11	Internal Member	Mrs.P.Menaka	AP/CSE
12	Internal Member	Mr.V.Govindaraj	AP/ECE
13	Internal Member	Mr.I.Anbumuthu	AP/CSE
14	Internal Member	Mrs.R.Srinathi	Office Assistant
15	Student Representative	Ms.R.Siva Sandhiya	II/AI&DS
16	Student Representative	Mr.G.Surya	IV/MECH



R P Sarathy

Institute of Technology

An Autonomous Institution

Salem Bengaluru Highway NH - 7, Poosaripatty, Kadayampatty Taluk, Salem - 636305.

Admin Office: 93449-72274, Admission Cell: 93449-72275, 73977-56003,

h) Internal Quality Assurance Cell

Our institute established IQAC cell in the year of 2016 and got NAAC accredited in the year of 2023. IQAC cell has been submitting Annual Quality Assurance Report (AQAR) to NAAC every academic year.

DESCRIPTION	NAME OF FACULTY	POSITION
Member from Management	Mr.B.Nitish Harihar	Management
Chairperson	Dr.Munusami Viswanathan	Head of the Institution
Administrative Office	Mr.J.Panner Selvam	Administrative Office
Teachers	Dr.K.Arutselvan	HOD/EEE
	Dr.K.Sasikala	HOD/IT
	Dr.N.Devakirubai	HOD/AI&DS
	Dr.V.Senthil Kumar	HOD/ECE
	Dr.V.Haribalaji	HOD/MECH
	Dr.R.Kavitha	HOD/S&H
	Mr.R.Mohan Kumar	Director/ Placement
Nominee from Local Society	Mrs.Sumathi Velu, President, Village Panchayat, Poosaripatty.	Local Society
Nominee from Students	Mr.Gowtham	IV/EEE
Nominee from Alumni	Mr.Nandhakumar	Alumni (2021-Batch)
Nominee from Employers	Mr.Chandrasekhar Chennaiappan, Senior Vice President Virtusa, Bangalore	Employer
Nominee Industrialists	Mr.R.Sunderam CEO, Aerospace Engineers Pvt Ltd, Salem	Industrialist
Nominee Stakeholders	Mr.V.Kaviyaran,F/o. M.Venkatachalam / III Year – AI&DS	Parent
Coordinator of the IQAC	Dr.K.Vijayalakshmi	IQAC Co-Ordinator



R P Sarathy

Institute of Technology

An Autonomous Institution

Salem Bengaluru Highway NH - 7, Poosaripatty, Kadayampatty Taluk, Salem - 636305.

Admin Office: 93449-72274, Admission Cell: 93449-72275, 73977-56003,

Vision of IQAC

To promote quality culture as the prime concern of Higher Education Institutions through institutionalizing and internalizing all the quality-enhancing and sustaining initiatives taken with internal and external support.

Functions of IQAC

- Development and application of quality benchmarks/parameters for various academic and administrative activities of the institution.
- Facilitating the creation of a learner-centric environment conducive to quality education and faculty maturation to adopt the required knowledge and technology for participatory teaching and learning process.
- Arrangement for feedback response from students, parents and other stakeholders on quality-related institutional processes.
- Dissemination of information on various quality parameters of higher education.
- Organization of inter and intra institutional workshops, seminars on quality related themes and promotion of quality circles.
- Documentation of the various programmes/activities leading to quality improvement.
- Acting as a nodal agency of the Institution for coordinating quality-related activities, including adoption and dissemination of best practices.
- Development and maintenance of institutional database through MIS for the purpose of maintaining/enhancing the institutional quality.
- Development of Quality Culture in the institution.
- Preparation of the Annual Quality Assurance Report (AQAR) as per guidelines and parameters of NAAC, to be submitted to NAAC.



R P Sarathy Institute of Technology

Approved by AICTE | Accredited By NAAC | Affiliated to Anna University

Salem Bengaluru Highway NH - 7, Poosaripatty, Kadayampatty Taluk, Salem - 636305.

Admin Office: 93449-72274, Admission Cell: 93449-72275, 73977-56003,

(Formerly known as Narasu's Sarathy Institute of Technology)

6. PROGRAMMES

a) Name of the programmes approved by the AICTE

S.No.	Course	Name of the Programme
1	B.E.	Computer Science and Engineering
2	B.E.	Computer Science and Engineering(Cyber Security)
3	B.E.	Computer Science and Engineering(Artificial Intelligence & Machine Learning)
4	B.E.	Electrical and Electronics Engineering
5	B.E.	Electronics and Communication Engineering
6	B.E.	Mechanical Engineering
7	B.Tech	Artificial Intelligence and Data Science
8	B.Tech	Information Technology
9	M.E.	Computer Science and Engineering
10	M.E.	VLSI Design
11	MBA	Master of Business Administration

b) Name of the programmes accredited by the NBA: NIL

c) Status of Accreditation of the Courses: NIL

d) Total number of Courses: 8 UG Programmes and 3 PG Programmes

e) No. of Courses for which applied for Accreditation: NIL



RP Sarathy Institute of Technology

Approved by AICTE | Accredited By NAAC | Affiliated to Anna University

Salem Bengaluru Highway NH - 7, Poosaripatty, Kadayampatty Taluk, Salem - 636305.

Admin Office: 93449-72274, Admission Cell: 93449-72275, 73977-56003,

(Formerly known as Narasu's Sarathy Institute of Technology)

f) For each Programme the following details are to be given

S.No.	Course	Name of the Programme	Year of Approved	Approved Intake	Duration (Full Time)	Cut off mark
1	B.E.	Computer Science and Engineering	2008	120	4 Years	192 to 85 (Last Three Years)
2	B.E.	Computer Science and Engineering (Cyber Security)	2024	60		
3	B.E.	Computer Science and Engineering (AI&ML)	2026	60		
4	B.E.	Electrical and Electronics Engineering	2008	60		
5	B.E.	Electronics and Communication Engineering	2008	120		
6	B.E.	Mechanical Engineering	2009	30		
7	B.Tech	Information Technology	2008	60		
8	B.Tech	Artificial Intelligence and Data Science	2022	60		
9	M.E.	Computer Science and Engineering	2012	12	2 Years	
10	M.E.	VLSI Design	2014	12		
11	MBA	Master of Business Administration	2026	120		



R P Sarathy Institute of Technology

Approved by AICTE | Accredited By NAAC | Affiliated to Anna University

Salem Bengaluru Highway NH - 7, Poosaripatty, Kadayampatty Taluk, Salem - 636305.

Admin Office: 93449-72274, Admission Cell: 93449-72275, 73977-56003,

(Formerly known as Narasu's Sarathy Institute of Technology)

g) Fee (As approved by the State Government): Fee Committee for the institution

S.No.	Description	Amount Rs.
1.	Admission Fee	Nil
2.	Tuition Fee	50,000/-PA for (Government Quota)
		85,000/-PA for (Management Quota)
3.	University Fee (Examination Fee, Registration Fee)	Exam fee Rs.150/-per paper, Rs.2500/-Registration Fee
4.	Any others	Nil

h) Campus placement in last year with minimum salary, maximum salary and average salary

We at R P Sarathy Institute of Technology believe that our students should be able to adapt, adopt and become adept in their technical and life skills to survive in the industry. Hence training for hiring starts at the very beginning in semester one itself. Since in companies hiring is based on performance, our placement training is also performance based. The students are trained by highly qualified corporate trainers and are evaluated every semester by Merittrac a third party assessor specializing in aptitude testing and evaluation.

Our Placement Training Syllabus consists of both Aptitude and Soft skills. Our students draw their own 'Aspirations Chart' so that they can present their Achiever Pattern in their resumes. This includes academic credentials, smart thinking, communication skills, problem solving ability and technical competencies. It also has to do with how others have recognized the candidate's personality.



RP Sarathy Institute of Technology

Approved by AICTE | Accredited By NAAC | Affiliated to Anna University

Salem Bengaluru Highway NH - 7, Poosaripatty, Kadayampatty Taluk, Salem - 636305.

Admin Office: 93449-72274, Admission Cell: 93449-72275, 73977-56003,

(Formerly known as Narasu's Sarathy Institute of Technology)

Training and Placement Cell is functioning with a Placement Officer, Senior Staff members from each department are coordinating the Training and Placement activities for the sole benefit of our students by providing placement, career guidance, in plant training in the various industries for all programmes.

S.No	Department	Total Students	Opted for Placements	Placed Till Now	Placement Percentage
1	B.E (CSE)	109	67	66	98.50%
2	B.E (ECE)	52	33	32	96.96%
3	B.E (EEE)	23	16	16	100%
4	B.E (MECH)	13	13	13	100%
5	B.Tech (IT)	58	43	43	100%
6	B.Tech (AI & DS)	48	39	34	87.17%
Total		303	211	204	96.68%



RP Sarathy Institute of Technology

Approved by AICTE | Accredited By NAAC | Affiliated to Anna University

Salem Bengaluru Highway NH - 7, Poosaripatty, Kadayampatty Taluk, Salem - 636305.

Admin Office: 93449-72274, Admission Cell: 93449-72275, 73977-56003,

(Formerly known as Narasu's Sarathy Institute of Technology)

IT COMPANIES

Sl.No	Name of the company	Salary in LPA (Rs.)	Domain
1	Pie Q	5 LPA	IT
2	Hexaware	4 LPA	IT
3	Big Oh Tech	5 LPA	IT
4	Jozuna	3 LPA	IT
5	Lumen Technology	7 LPA	IT
6	ITC Infotech	4.25 LPA	IT
7	Mathworks	15 LPA	IT
8	Besant Technologies	3 LPA	IT
9	BITCS	8 LPA	IT
10	Infosys	3.6 LPA	IT
11	Coditas	4.5 LPA	IT
12	Avasoft	6 LPA	IT
13	Softsquare	4 LPA	IT
14	Infinite Computer Solution	4.5 LPA	IT
15	Zenus	6 LPA	IT
16	Kalviyum	4 LPA	IT
17	Vintorix	2.64 LPA	IT
18	Vaken Technologies	4 LPA	IT
19	Econ	5 LPA	IT
20	Movate	2.8 LPA	IT
21	Microgenn	1.8 LPA	IT
22	Road Map IT Solution	2.1 LPA	IT
23	Softsuave	4 LPA	IT
24	Lumel	5 LPA	IT
25	Profinch	8 LPA	IT
26	Amphisoft	3.5 LPA	IT
27	AmZetta Technologies	3.5 LPA	IT
28	App Innovation	3.5 LPA	IT
29	Gurusoft	1.8 LPA	IT
30	Blubridge	2.5 LPA	IT
31	Focus R	3 LPA	IT
32	Techouts	3.5 LPA	IT
33	Adople AI	2 LPA	IT
34	Enova	1.5 LPA	IT
35	Data Tracks	3 LPA	IT
36	TCS	7 LPA	IT



RP Sarathy Institute of Technology

Approved by AICTE | Accredited By NAAC | Affiliated to Anna University

Salem Bengaluru Highway NH - 7, Poosaripatty, Kadayampatty Taluk, Salem - 636305.

Admin Office: 93449-72274, Admission Cell: 93449-72275, 73977-56003,

(Formerly known as Narasu's Sarathy Institute of Technology)

ITES COMPANIES

Sl.No	Name of the company	Salary in LPA (Rs.)	Domain
1	Lesuccess	3 LPA	ITES
2	Concentrix	3 LPA	ITES
3	Amura Healthcare	4 LPA	ITES
4	Thinksynq	1.8 LPA	ITES
5	VEE Healthtek	3 LPA	ITES
6	Teleperformance	2.4 LPA	ITES

CORE COMPANIES

Sl.No	Name of the company	Salary in LPA (Rs.)	Domain
1	Sion Semiconductor	4 LPA	CORE
2	Prabha Automotive	3 LPA	CORE
3	Aqua Sub	3.24 LPA	CORE
4	Stellantis AVTEC	2.94 LPA	CORE
5	GK Expertise (ARRAA Energy)	3 LPA	CORE
6	Birds India Corporation	2.16 LPA	CORE
7	Renault Nissan	2.94 LPA	CORE
8	Dhoot Transmission	2.4 LPA	CORE
9	Keyence	5.91 LPA	CORE
10	Illumine	5 LPA	CORE
11	Eleation	5.4 LPA	CORE
12	Xplore Infotech	4.5 LPA	CORE

OFFERS LIST

- ❖ Total Number of IT Companies = 37
- ❖ Total Number of ITES Companies = 7
- ❖ Total Number of Core Companies = 12
- ❖ Total Number of Companies = 56
- ❖ Highest Salary Package = Rs 7 LPA
- ❖ Highest Salary Offered= Rs 15 LPA
- ❖ Average Salary of the students got placed = Rs 3.2 LPA
- ❖ Individual Offers = 204 Students out of 211 students enrolled for placement
- ❖ Total Offers = 211 Offers.



R P Sarathy Institute of Technology

Approved by AICTE | Accredited By NAAC | Affiliated to Anna University

Salem Bengaluru Highway NH - 7, Poosaripatty, Kadayampatty Taluk, Salem - 636305.

Admin Office: 93449-72274, Admission Cell: 93449-72275, 73977-56003,

(Formerly Known as Narasu's Sarathy Institute of Technology)

Sl.No	Name of the Student	Name of the Company	Total Offers	Salary in LPA (Rs.)	Programme
1	Jeniliya J	Hexaware	1	4 LPA	B.E(CSE)
2	Sowndharya V	Lesuccess Infinite Computer Solution	2	3 LPA 3.6 LPA	B.E(CSE)
3	Priyadharshini M	Lesuccess Concentrix	2	3 LPA 3 LPA	B.E(CSE)
4	Preethi M	Lesuccess MMC Infotech Hexaware	3	3 LPA 2.4 LPA 3 LPA	B.E(CSE)
5	Indhureka A	Lesuccess MMC Infotech	2	3 LPA 2.4 LPA	B.E(CSE)
6	Ganesan S	Lumen	1	7 LPA	B.E(CSE)
7	Mohithvasan M	Lumen	1	7 LPA	B.E(CSE)
8	Gracemaria Y	Infosys	1	3.6 LPA	B.E(CSE)
9	Dhayanithi N	ITC Infotech TCS	2	4.25 LPA 7.09 LPA	B.E(CSE)
10	Durga Devi V	ITC Infotech	1	4.25 LPA	B.E(CSE)
11	Kaveen S	ITC Infotech	1	4.25 LPA	B.E(CSE)
12	Madhumitha P	ITC Infotech	1	4.25 LPA	B.E(CSE)
13	Srinath M	ITC Infotech	1	4.25 LPA	B.E(CSE)
14	Gopika S	Infinite Computer Solution	1	4.5 LPA	B.E(CSE)
15	Mohammed Ashik A	Infinite Computer Solution	1	4.5 LPA	B.E(CSE)
16	Prajaivishnu G	Infinite Computer Solution	1	4.5 LPA	B.E(CSE)
17	Dineshkumar G	Road Map IT Solution	1	2.1 LPA	B.E(CSE)
18	Manoj N	Zenus	1	6 LPA	B.E(CSE)
19	Dhevadharshini R	Infinite Computer Solution	1	4.5 LPA	B.E(CSE)
20	Srikavi S	Avasoft	1	6 LPA	B.E(CSE)
21	Natarajan B	Microgen	1	1.8 LPA	B.E(CSE)
22	Rajasanju R E	Microgen	1	1.8 LPA	B.E(CSE)
23	Dineshkumar E	Movate	1	2.8 LPA	B.E(CSE)
24	Charles Phruno M	Movate	1	2.8 LPA	B.E(CSE)
25	Bhuvaneshwari K	Infinite Computer Solution	1	3.6 LPA	B.E(CSE)



R P Sarathy Institute of Technology

Approved by AICTE | Accredited By NAAC | Affiliated to Anna University

Salem Bengaluru Highway NH - 7, Poosaripatty, Kadayampatty Taluk, Salem - 636305.

Admin Office: 93449-72274, Admission Cell: 93449-72275, 73977-56003,

(Formerly Known as Narasu's Sarathy Institute of Technology)

26	Sowdeshwari S	Infinite Computer Solution	1	3.6 LPA	B.E(CSE)
27	Bharathi Raja A	MMC Infotech	1	2.4 LPA	B.E (CSE)
28	Deena Dhayalan S	MMC Infotech Tata Electronics	2	2.4 LPA 2.57 LPA	B.E (CSE)
29	Deepak M	MMC Infotech	1	2.4 LPA	B.E (CSE)
30	Deepana S	MMC Infotech	1	2.4 LPA	B.E (CSE)
31	Deepika M	MMC InfotechHexaware	2	2.4 LPA3 LPA	B.E (CSE)
32	Devadharshini M	MMC Infotech	1	2.4 LPA	B.E (CSE)
33	Hariprasanth M	MMC Infotech	1	2.4 LPA	B.E (CSE)
34	Harivarshini R	MMC Infotech	1	2.4 LPA	B.E (CSE)
35	Inbarasan M	MMC Infotech	1	2.4 LPA	B.E (CSE)
36	Iyandurai V	MMC Infotech TCS	2	2.4 LPA 3.46 LPA	B.E (CSE)
37	Kaviya R	MMC Infotech	1	2.4 LPA	B.E (CSE)
38	Obugayathri O	MMC Infotech Hexaware	2	2.4 LPA 3 LPA	B.E (CSE)
39	Priya A	MMC Infotech	1	2.4 LPA	B.E (CSE)
40	Raja Anjan R E	MMC Infotech	1	2.4 LPA	B.E (CSE)
41	Ravivarman P	MMC Infotech	1	2.4 LPA	B.E (CSE)
42	Silambarasan S	MMC Infotech Tata Electronics	2	2.4 LPA 2.57 LPA	B.E (CSE)
43	Sivaguru K	MMC Infotech Hexaware	2	2.4 LPA 3 LPA	B.E (CSE)
44	Sujeetha R	MMC Infotech Hexaware	2	2.4 LPA 3 LPA	B.E (CSE)
45	Thirumalairajan S	MMC Infotech	1	2.4 LPA	B.E (CSE)
46	Barath N	MMC Infotech	1	2.4 LPA	B.E (CSE)
47	Hari Krishna S	MMC Infotech	1	2.4 LPA	B.E (CSE)
48	Yuvaraj V	Concentrix	1	3 LPA	B.E(CSE)
49	Lingeswar R	Stellantis GK Expertise (ARRAA Energy) Zenus Tata Electronics	4	2.94 LPA 3 LPA 6 LPA 2.57 LPA	B.E(ECE)
50	Dhiebika S	Stellantis Dhoot Transmission	2	2.94 LPA 2.4 LPA	B.E(ECE)
51	Deepak S	Stellantis Tata Electronics	2	2.94 LPA 2.57 LPA	B.E(ECE)
52	Priyadharshini R	Stellantis Tata Electronics	2	2.94 LPA 2.57 LPA	B.E(ECE)



R P Sarathy Institute of Technology

Approved by AICTE | Accredited By NAAC | Affiliated to Anna University

Salem Bengaluru Highway NH - 7, Poosaripatty, Kadayampatty Taluk, Salem - 636305.

Admin Office: 93449-72274, Admission Cell: 93449-72275, 73977-56003,

(Formerly Known as Narasu's Sarathy Institute of Technology)

53	Praveena S	Stellantis Birds India Corporation Tata Electronics	3	2.94 LPA 2.16 LPA 2.57 LPA	B.E(ECE)
54	Divya Lakshmi B	Stellantis Tata Electronics	2	2.94 LPA 2.57 LPA	B.E(ECE)
55	Harish G	Stellantis	1	2.94 LPA	B.E(ECE)
56	Jasim Shaik K	Stellantis GK Expertise (ARRAA Energy) Tata Electronics	3	2.94 LPA 3 LPA 2.57 LPA	B.E(ECE)
57	Roshini S	Stellantis Tata Electronics	2	2.94 LPA 2.57 LPA	B.E(ECE)
58	Logeshwari S	StellantisTata Electronics	2	2.94 LPA2.57 LPA	B.E(ECE)
59	Logith A	Stellantis	1	2.94 LPA	B.E(ECE)
60	Jeevitha G	Stellantis	1	2.94 LPA	B.E(ECE)
61	Srimathi V	Stellantis Tata Electronics	2	2.94 LPA 2.57 LPA	B.E(ECE)
62	Giriprasath S	GK Expertise (ARRAA Energy) Dhoot Transmission	2	3 LPA 2.4 LPA	B.E(ECE)
63	Eswaran C	GK Expertise (ARRAA Energy)	1	3 LPA	B.E(ECE)
64	Sathish S	Birds India Corporation eNova	2	2.16 LPA 1.5 LPA	B.E(ECE)
65	Dhatchayeni D	Renault Nissan Tata Electronics	2	2.94 LPA 2.57 LPA	B.E(ECE)
66	Sabarigirivasan D	Renault Nissan Birds India Corporation	2	2.94 LPA 2.16 LPA	B.E(ECE)
67	Mohammed Yaheer M	Renault Nissan Zenus Tata Electronics	3	2.94 LPA 6 LPA 2.57 LPA	B.E(ECE)
68	Punithavathi S	Renault Nissan Tata Electronics	2	2.94 LPA 2.57 LPA	B.E(ECE)
69	Janani G	Renault Nissan Tata Electronics	2	2.94 LPA 2.57 LPA	B.E(ECE)
70	Dhanush P	Renault Nissan Tata Electronics	2	2.94 LPA 2.57 LPA	B.E(ECE)
71	Gunasree M	Renault Nissan Tata Electronics	2	2.94 LPA 2.57 LPA	B.E(ECE)
72	Jaishree S	Renault Nissan	1	2.94 LPA	B.E(ECE)



R P Sarathy Institute of Technology

Approved by AICTE | Accredited By NAAC | Affiliated to Anna University

Salem Bengaluru Highway NH - 7, Poosaripatty, Kadayampatty Taluk, Salem - 636305.

Admin Office: 93449-72274, Admission Cell: 93449-72275, 73977-56003,

(Formerly Known as Narasu's Sarathy Institute of Technology)

73	Deepanisha A	Renault Nissan Tata Electronics	2	2.94 LPA 2.57 LPA	B.E(ECE)
74	Dhivyadharshini R	Renault Nissan	1	2.94 LPA	B.E(ECE)
75	Keerthana A	Renault Nissan Tata Electronics	2	2.94 LPA 2.57 LPA	B.E(ECE)
76	Vasanth T	Renault Nissan Tata Electronics	2	2.94 LPA 2.57 LPA	B.E(ECE)
77	Kiruthika S	MMC Infotech Tata Electronics	2	2.4 LPA 2.57 LPA	B.E(ECE)
78	Nisha M	Dhoot Transmission	1	2.4 LPA	B.E(ECE)
79	Karthick S	Aqua Sub Prabha Automotive GK Expertise (ARRAA Energy) Tata Electronics	4	3.24 LPA 3 LPA 3 LPA 2.57 LPA	B.E(EEE)
80	Saran M	Aqua SubPrabha AutomotiveGK Expertise (ARRAA Energy)Tata Electronics	4	3.24 LPA3 LPA3 LPA2.57 LPA	B.E(EEE)
81	Kavin Rose P	Aqua Sub Prabha Automotive GK Expertise (ARRAA Energy) Birds India Corporation	4	3.24 LPA 3 LPA 3 LPA 2.16 LPA	B.E(EEE)
82	Elango S	Aqua Sub Tata Electronics	2	3.24 LPA 2.57 LPA	B.E(EEE)
83	Gowtham N	Aqua Sub GK Expertise (ARRAA Energy) xplore Infotech Tata Electronics	4	3.24 LPA 3 LPA 4.5 LPA 2.57 LPA	B.E(EEE)
84	Madhan Kumar J	Aqua Sub GK Expertise (ARRAA Energy) Tata Electronics	3	3.24 LPA 3 LPA 2.57 LPA	B.E(EEE)
85	Manivannan PA	Aqua Sub GK Expertise (ARRAA Energy) xplore Infotech Tata Electronics	4	3.24 LPA 3 LPA 4.5 LPA 2.57 LPA	B.E(EEE)



R P Sarathy Institute of Technology

Approved by AICTE | Accredited By NAAC | Affiliated to Anna University

Salem Bengaluru Highway NH - 7, Poosaripatty, Kadayampatty Taluk, Salem - 636305.

Admin Office: 93449-72274, Admission Cell: 93449-72275, 73977-56003,

(Formerly Known as Narasu's Sarathy Institute of Technology)

86	Nandhakumar M	Aqua Sub GK Expertise (ARRAA Energy)	2	3.24 LPA 3 LPA	B.E(EEE)
87	Sabarinathan A	Aqua Sub Renault Nissan	2	3.24 LPA 2.94 LPA	B.E(EEE)
88	Jineshwaran M S	Lesuccess Stellantis GK Expertise (ARRAA Energy) Tata Electronics	4	3 LPA 2.94 LPA 3 LPA 2.57 LPA	B.E(EEE)
89	Nambihasan S	Stellantis	1	2.94 LPA	B.E(EEE)
90	Jefny Samuel J	Stellantis Tata Electronics	2	2.94 LPA 2.57 LPA	B.E(EEE)
91	Thirunavukarasu M	Stellantis GK Expertise (ARRAA Energy) Tata Electronics	3	2.94 LPA 3 LPA 2.57 LPA	B.E(EEE)
92	Deepak M	Stellantis	1	2.94 LPA	B.E(EEE)
93	Ajay M	GK Expertise (ARRAA Energy)Tata Electronics	2	3 LPA2.57 LPA	B.E(EEE)
94	Sukumar K	GK Expertise (ARRAA Energy) Birds India Corporation Tata Electronics	3	3 LPA 2.16 LPA 2.57 LPA	B.E(EEE)
95	Silambarasan M	Prabha Automotive	1	3 LPA	B.E(MECH)
96	Surya G	Aqua Sub Prabha Automotive Tata Electronics	3	3.24 LPA 3 LPA 2.57 LPA	B.E(MECH)
97	Vikram R	Aqua Sub Prabha Automotive Renault Nissan	3	3 LPA 3 LPA 2.94 LPA	B.E(MECH)
98	Gokulraj G	Aqua Sub	1	3.24 LPA	B.E(MECH)
99	Harikrishnan C	Aqua Sub Tata Electronics	2	3.24 LPA 2.57 LPA	B.E(MECH)
100	Kamalesh R	Aqua Sub Tata Electronics	2	3.24 LPA 2.57 LPA	B.E(MECH)
101	Monika R	Aqua Sub Tata Electronics	2	3.24 LPA 2.57 LPA	B.E(MECH)
102	Praveen Kumar M	Aqua Sub Tata Electronics	2	3.24 LPA 2.57 LPA	B.E(MECH)
103	Ragul S	Aqua Sub	1	3.24 LPA	B.E(MECH)
104	Prasanna S P	Aqua Sub	1	3.24 LPA	B.E(MECH)



R P Sarathy Institute of Technology

Approved by AICTE | Accredited By NAAC | Affiliated to Anna University

Salem Bengaluru Highway NH - 7, Poosaripatty, Kadayampatty Taluk, Salem - 636305.

Admin Office: 93449-72274, Admission Cell: 93449-72279, 73977-56003.

(Formerly Known as Narasu's Sarathy Institute of Technology)

105

Sakthivel M

Aqua Sub

1

3.24 LPA

B.E(MECH)

106	Vasanth S	Aqua Sub	1	3.24 LPA	B.E(MECH)
107	Kavikishor P	Stellantis	1	2.94 LPA	B.E(MECH)
108	Ajay A	Hexaware	1	4 LPA	B.TECH (AI&DS)
109	Deepak M	Lesuccess ITC Infotech	2	3 LPA 4.25 LPA	B.TECH (AI&DS)
110	Hari K	Lesuccess Infinite Computer Solution	2	3 LPA 4.5 LPA	B.TECH (AI&DS)
111	Beloni Rakal T	Lesuccess Infinite Computer Solution	2	3 LPA 4.5 LPA	B.TECH (AI&DS)
112	Kesavan M	Lesuccess	1	3 LPA	B.TECH (AI&DS)
113	Kaviyarasan V	VEE Technologies	1	3 LPA	B.TECH (AI&DS)
114	Karthik GV	ITC Infotech	1	4.25 LPA	B.TECH (AI&DS)
115	Varshini A	ITC Infotech	1	4.25 LPA	B.TECH (AI&DS)
116	Yaswanthrajaas S	ITC Infotech	1	4.25 LPA	B.TECH (AI&DS)
117	Mohanapriya S	Infinite Computer Solution	1	4.5 LPA	B.TECH (AI&DS)
118	Punitha N	Infinite Computer Solution	1	4.5 LPA	B.TECH (AI&DS)
119	Deepak L	Infinite Computer Solution	1	4.5 LPA	B.TECH (AI&DS)
120	Sandhiya Sri M	Infinite Computer Solution	1	4.5 LPA	B.TECH (AI&DS)
121	Sri Santhoshini V	Concentrix Hexaware	2	3 LPA 3 LPA	B.TECH (AI&DS)
122	Mukesh Kanna S	Infinite Computer Solution	1	3.6 LPA	B.TECH (AI&DS)
123	Anbarasu T	MMC Infotech	1	2.4 LPA	B.TECH (AI&DS)
124	Anshu Ganesh Bembare	MMC Infotech	1	2.4 LPA	B.TECH (AI&DS)
125	Archana G	MMC Infotech	1	2.4 LPA	B.TECH (AI&DS)



R P Sarathy Institute of Technology

Approved by AICTE | Accredited By NAAC | Affiliated to Anna University

Salem Bengaluru Highway NH - 7, Poosaripatty, Kadayampatty Taluk, Salem - 636305.

Admin Office: 93449-72274, Admission Cell: 93449-72275, 73977-56003,

(Formerly Known as Narasu's Sarathy Institute of Technology)

126	Gunaseelan N	MMC Infotech	1	2.4 LPA	B.TECH (AI&DS)
-----	--------------	--------------	---	---------	-------------------

127	Jeevitha J	MMC Infotech Hexaware	2	2.4 LPA 3 LPA	B.TECH (AI&DS)
128	Karthik P	MMC Infotech	1	2.4 LPA	B.TECH (AI&DS)
129	Kavin R	MMC Infotech	1	2.4 LPA	B.TECH (AI&DS)
130	Kokila S	MMC Infotech Hexaware	2	2.4 LPA 3 LPA	B.TECH (AI&DS)
131	Manubrindha S	MMC Infotech	1	2.4 LPA	B.TECH (AI&DS)
132	Nivetha R	MMC Infotech Hexaware	2	2.4 LPA 3 LPA	B.TECH (AI&DS)
133	Shalini Priya V	MMC Infotech	1	2.4 LPA	B.TECH (AI&DS)
134	Sriparthasarathy V	MMC Infotech	1	2.4 LPA	B.TECH (AI&DS)
135	Harinee S	Pie Q	1	5 LPA	B.TECH (IT)
136	Balamurugan M	Lesuccess Infinite Computer Solution	2	3 LPA 4.5 LPA	B.TECH (IT)
137	Gandhi Rajan M	Lesuccess	1	3 LPA	B.TECH (IT)
138	Gobika R	Lesuccess	1	3 LPA	B.TECH (IT)
139	Priyanka V	Lesuccess Vintorix	2	3 LPA 2.64 LPA	B.TECH (IT)
140	Akash P	LesuccessMMC Infotech	2	3 LPA 2.4 LPA	B.TECH (IT)
141	Monisha S	Infosys	1	3.6 LPA	B.TECH (IT)
142	Jayasri M	ITC Infotech	1	4.25 LPA	B.TECH (IT)
143	Akchayaa V	Infinite Computer Solution	1	4.5 LPA	B.TECH (IT)
144	Nandhakumar A	Infinite Computer Solution	1	4.5 LPA	B.TECH (IT)
145	Sachin Sharma A	Infinite Computer Solution	1	4.5 LPA	B.TECH (IT)
146	Gowtham T	Zenus	1	6 LPA	B.TECH (IT)
147	Bharanidharan P	Zenus	1	6 LPA	B.TECH (IT)
148	Sanjanapriya R	Vintorix	1	2.64 LPA	B.TECH (IT)
149	Ruthra Prasanth M	Vintorix	1	2.64 LPA	B.TECH (IT)



R P Sarathy Institute of Technology

Approved by AICTE | Accredited By NAAC | Affiliated to Anna University

Salem Bengaluru Highway NH - 7, Poosaripatty, Kadayampatty Taluk, Salem - 636305.

Admin Office: 93449-72274, Admission Cell: 93449-72275, 73977-56003,

(Formerly known as Narasu's Sarathy Institute of Technology)

150	Vignesh K	Infinite Computer Solution	1	3.6 LPA	B.TECH (IT)
151	Logeswari A	Amphisoft	1	3.5 LPA	B.TECH (IT)

152	Nitha A	Amphisoft VEE Technologies	2	3.5 LPA 3 LPA	B.TECH (IT)
153	Abil Riyas M	Infinite Computer Solution	1	3.6 LPA	B.TECH (IT)
154	Jaisree M	Concentrix	1	3 LPA	B.TECH (IT)
155	Jayalakshmi A	Concentrix	1	3 LPA	B.TECH (IT)
156	Midhunesh R	Concentrix	1	3 LPA	B.TECH (IT)
157	Vikram G	Concentrix	1	3 LPA	B.TECH (IT)
158	Abinayasree V	MMC Infotech	1	2.4 LPA	B.TECH (IT)
159	Devi Priya C	MMC Infotech	1	2.4 LPA	B.TECH (IT)
160	Gowtham S	MMC Infotech	1	2.4 LPA	B.TECH (IT)
161	Harini E	MMC Infotech Hexaware	2	2.4 LPA 3 LPA	B.TECH (IT)
162	Harish Kumar V	MMC Infotech Tata Electronics	2	2.4 LPA 2.57 LPA	B.TECH (IT)
163	Kokilavani R	MMC Infotech	1	2.4 LPA	B.TECH (IT)
164	Kowsalya R	MMC Infotech Logesys	2	2.4 LPA 4 LPA	B.TECH (IT)
165	Lavanya J	MMC Infotech	1	2.4 LPA	B.TECH (IT)
166	Naveen Kumar M	MMC Infotech	1	2.4 LPA	B.TECH (IT)
167	Nirmal S	MMC Infotech	1	2.4 LPA	B.TECH (IT)
168	Srikanan M	MMC Infotech	1	2.4 LPA	B.TECH (IT)
169	Tamilselvan S	MMC Infotech	1	2.4 LPA	B.TECH (IT)
170	Shree Dharshan A B	Tata Electronics	1	2.57 LPA	B.E (CSE)
171	Vimal V	Tata Electronics	1	2.57 LPA	B.E (CSE)
172	Sylanderan G	Tata Electronics	1	2.57 LPA	B.E (CSE)
173	Nirmalkumar R	Tata Electronics Adz4Needz	2	2.57 LPA 4 LPA	B.E (CSE)
174	Vigneshwaran S	Tata Electronics	1	2.57 LPA	B.TECH (IT)
175	Vijay E	Tata Electronics	1	2.57 LPA	B.TECH (IT)
176	Bhuvanesh D	Tata Electronics	1	2.57 LPA	B.E (CSE)
177	Tenith Raj S D	Tata Electronics	1	2.57 LPA	B.TECH (AI&DS)
178	Muthukumar D	Tata Electronics	1	2.57 LPA	B.E (CSE)
179	Sanjeev P	Tata Electronics	1	2.57 LPA	B.TECH (IT)
180	Abishek R	Tata Electronics	1	2.57 LPA	B.TECH (AI&DS)



R P Sarathy Institute of Technology

Approved by AICTE | Accredited By NAAC | Affiliated to Anna University

Salem Bengaluru Highway NH - 7, Poosaripatty, Kadayampatty Taluk, Salem - 636305.

Admin Office: 93449-72274, Admission Cell: 93449-72275, 73977-56003,

(Formerly known as Narasu's Sarathy Institute of Technology)

181	Balakrishnan R	Tata Electronics	1	2.57 LPA	B.TECH (AI&DS)
182	Dharshan S	Tata Electronics	1	2.57 LPA	B.TECH (AI&DS)
183	Abishek S	Tata Electronics	1	2.57 LPA	B.TECH (IT)

184	Gowtham M	Tata Electronics	1	2.57 LPA	B.TECH (IT)
185	Prathap M	Tata Electronics	1	2.57 LPA	B.E (CSE)
186	Pugalmani M	Tata Electronics	1	2.57 LPA	B.TECH (IT)
187	Gopiraj M	Tata Electronics	1	2.57 LPA	B.E (ECE)
188	Dharshanick M	Tata Electronics	1	2.57 LPA	B.E (ECE)
189	Sivakumar S	Tata Electronics	1	2.57 LPA	B.E (CSE)
190	Nishal V	Tata Electronics	1	2.57 LPA	B.E (CSE)
191	Parthiban M	Tata Electronics	1	2.57 LPA	B.E (CSE)
192	Sri Dhanya B G	Tata Electronics	1	2.57 LPA	B.TECH (AI&DS)
193	Bhuvaneshwari S	Tata Electronics Adz4Needz	2	2.57 LPA 4 LPA	B.TECH (AI&DS)
194	Jayalakshmi R	Tata Electronics	1	2.57 LPA	B.TECH (IT)
195	Dharshini G	Tata Electronics	1	2.57 LPA	B.E (CSE)
196	Sindhuja J	Tata Electronics Adz4Needz	2	2.57 LPA 4 LPA	B.E (CSE)
197	Jeevitha M	Tata Electronics Adz4Needz	2	2.57 LPA 4 LPA	B.E (CSE)
198	Sivaranjani S	Tata Electronics	1	2.57 LPA	B.E (CSE)
199	Mohammed Faizal A	Maritronics Centena Group	2	4.7 LPA 8 LPA	B.TECH (AI&DS)
200	Gowri Shankar S	ABS Pvt Ltd	1	1.8 LPA	B.TECH (IT)
201	Deeraj S S	Hexaware	1	3 LPA	B.E (CSE)
202	Myrithick M	Aforeserve	1	5.4 LPA	B.E (CSE)
203	Gokulraj M	Aforeserve	1	5.4 LPA	B.E (CSE)
204	Arunkumar V	Aforeserve	1	5.4 LPA	B.E (CSE)



R P Sarathy Institute of Technology

Approved by AICTE | Accredited By NAAC | Affiliated to Anna University

Salem Bengaluru Highway NH - 7, Poosaripatty, Kadayampatty Taluk, Salem - 636305.

Admin Office: 93449-72274, Admission Cell: 93449-72275, 73977-56003,

(Formerly known as Narasu's Sarathy Institute of Technology)



R P Sarathy **Institute of Technology**

Approved by AICTE | Accredited By NAAC | Affiliated to Anna University

Salem Bengaluru Highway NH - 7, Poosaripatty, Kadayampatty Taluk, Salem - 636305.

Admin Office: 93449-72274, Admission Cell: 93449-72275, 73977-56003,

(Formerly known as Narasu's Sarathy Institute of Technology)

i) Name and duration of Programme(s) having Twinning and Collaboration with Foreign University(s) and being run in the same Campus along with status of their AICTE approval. If there is Foreign Collaboration, give the following details, if any

-Not Applicable-

j) Nature of Collaboration - Nil

k) Conditions of Collaboration - Nil

l) Complete details of payment a student has to make to get the full benefit of Collaboration- Nil

For each Programme Collaborated provide the following:

m) Programme Focus- Nil

n) Number of seats- Nil

o) Admission Procedure- Nil

p) Fee (as approved by the state government) - Nil

q) Placement Records for last year with minimum salary, maximum salary and average salary- Nil

r) Whether the Collaboration Programme is approved by AICTE? If not whether the Domestic/

Foreign University has applied to AICTE for approval- Nil



R P Sarathy Institute of Technology

Approved by AICTE | Accredited By NAAC | Affiliated to Anna University

Salem Bengaluru Highway NH - 7, Poosaripatty, Kadayampatty Taluk, Salem - 636305.

Admin Office: 93449-72274, Admission Cell: 93449-72275, 73977-56003,

(Formerly known as Narasu's Sarathy Institute of Technology)

7. FACULTY

a) Course/Branch wise list Faculty members:

S.NO	NAME	DESIGNATION	NAME OF THE DEPARTMENT
1	Dr.N.Devakirubai	Professor and Head	AI&DS
2	Mrs.N.Pushpa	Assistant Professor	AI&DS
3	Mr.G.Kannan	Assistant Professor	AI&DS
4	Mrs.S.Priyanka	Assistant Professor	AI&DS
5	Mr.G.Parthipan	Assistant Professor	AI&DS
6	Mr.R.Sivasubramani	Assistant Professor	AI&DS
7	Mrs.P.Deepajothi	Assistant Professor	AI&DS
8	Mrs.K.Anitha	Assistant Professor	AI&DS
9	Mr.I.Anbarasu	Assistant Professor	AI&DS
10	Mrs.T.Lavanya	Assistant Professor	AI&DS
11	Mr.M.Anbarasu	Assistant Professor	AI&DS
12	Mrs.T.Deepa	Assistant Professor	AI&DS
13	Dr.K.Vijayalakshmi	Professor and Head	CSE
14	Mr.I.Anbumuthu	Assistant Professor	CSE
15	Mrs.R.Nithya	Assistant Professor	CSE
16	Mr.M.Prakash Kumar	Assistant Professor	CSE
17	Mr.P.Periyasamy	Assistant Professor	CSE
18	Mrs.K.Manjuparkavi	Assistant Professor	CSE
19	Mrs.S.Sasikala	Assistant Professor	CSE
20	Mrs.M.Meena	Assistant Professor	CSE



R P Sarathy Institute of Technology

Approved by AICTE | Accredited By NAAC | Affiliated to Anna University

Salem Bengaluru Highway NH - 7, Poosaripatty, Kadayampatty Taluk, Salem - 636305.

Admin Office: 93449-72274, Admission Cell: 93449-72275, 73977-56003,

(Formerly known as Narasu's Sarathy Institute of Technology)

21	Mrs.D.Nithya	Assistant Professor	CSE
22	Mrs.A.Gomathi	Assistant Professor	CSE
23	Mr.M.Ramesh	Assistant Professor	CSE
24	Ms.K.Sujitha	Assistant Professor	CSE
25	Mrs.R.Revathi	Assistant Professor	CSE
26	Mrs.P.Menaka	Assistant Professor	CSE
27	Mrs.S.Malathi	Assistant Professor	CSE
28	Mrs.S.Janani	Assistant Professor	CSE
29	Mrs.M.Indumathi	Assistant Professor	CSE
30	Ms.M.Vichithra	Assistant Professor	CSE
31	Mr.M.Senthil Kumar	Assistant Professor	CSE
32	Mr.M.Arunprasad	Assistant Professor	CSE
33	Mr.Pon Saravanan	Assistant Professor	CSE
34	Mr.S.Alaudeen Basha	Assistant Professor	CSE
35	Mrs.S.Jayapriya	Assistant Professor	CSE
36	Mrs.P.Sathyapriya	Assistant Professor	CSE
37	Mrs.R.Gayathri	Assistant Professor	CSE
38	Mr.C.Mahavishnu	Assistant Professor	CSE(CS)
39	Mrs.B.Narmadha	Assistant Professor	CSE(CS)
40	Mr.G.Prabu	Assistant Professor	CSE(CS)
41	Mrs.M.Suganthapriya	Assistant Professor	CSE(CS)
42	Mrs.A.Kamakshi	Assistant Professor	CSE(CS)
43	Dr.V.Senthilkumar	Professor	ECE
44	Dr.S.Sabarinathan	Professor	ECE
45	Mr.S.Sivaprakasam	Assistant Professor	ECE



R P Sarathy Institute of Technology

Approved by AICTE | Accredited By NAAC | Affiliated to Anna University

Salem Bengaluru Highway NH - 7, Poosaripatty, Kadayampatty Taluk, Salem - 635305.

Admin Office: 93449-72274, Admission Cell: 93449-72275, 73977-56003,

(Formerly known as Narasu's Sarathy Institute of Technology)

46	Mrs.N.Rupavathi	Assistant Professor	ECE
47	Mr.M.Prasanth	Assistant Professor	ECE
48	Mr.V.Govindaraj	Assistant Professor	ECE
49	Mr.M.Ramakrishnan	Assistant Professor	ECE
50	Mr.T.Thirunavukkarasu	Assistant Professor	ECE
51	Mrs.T.Vinothini	Assistant Professor	ECE
52	Mrs.S.Manjula	Assistant Professor	ECE
53	Mr.C.Devan	Assistant Professor	ECE
54	Mrs.M.Bavithra	Assistant Professor	ECE
55	Mrs.S.Aruna Devi	Assistant Professor	ECE
56	Mrs.S.Apshana Parvin	Assistant Professor	ECE
57	Mr.G.Rajasekar	Assistant Professor	ECE
58	Mrs.K.Pradeepa	Assistant Professor	ECE
59	Mrs.R.Jothi	Assistant Professor	ECE
60	Mr.M.Krishnan	Assistant Professor	ECE
61	Mrs.P.Ezhilarasi	Assistant Professor	ECE
62	Mrs.G.Ramya	Assistant Professor	ECE
63	Ms.K.Sabeha	Assistant Professor	ECE
64	Dr.K.Arutselvan	Professor	EEE
65	Dr.R.Valarmathi	Professor	EEE
66	Dr.M.Vetrivel	Assistant Professor	EEE
67	Mr.P.Velmurugan	Assistant Professor	EEE
68	Mr.C.Srinivasan	Assistant Professor	EEE
69	Mr.S.Govindasamy	Assistant Professor	EEE
70	Mr.R.Yuvaraj	Assistant Professor	EEE



R P Sarathy Institute of Technology

Approved by AICTE | Accredited By NAAC | Affiliated to Anna University

Salem Bengaluru Highway NH - 7, Poosaripatty, Kadayampatty Taluk, Salem - 636305.

Admin Office: 93449-72274, Admission Cell: 93449-72275, 73977-56003,

(Formerly known as Narasu's Sarathy Institute of Technology)

71	Mr.M.Dinesh Kumar	Assistant Professor	EEE
72	Mrs.C.Keerthana	Assistant Professor	EEE
73	Mrs.P.Sheela	Assistant Professor	EEE
74	Dr.G. Ramakrishna Prabhu	Professor	EEE
75	Mr.S.Venkataramanan	Assistant Professor	EEE
76	Mr.P.Sathyanaryanan	Assistant Professor	EEE
77	Dr.K.Sasikala	Professor and Head	IT
78	Mrs.G.V.Kanimozhi	Assistant Professor	IT
79	Mrs.G.Kanmani	Assistant Professor	IT
80	Mrs.B.Sasikala	Assistant Professor	IT
81	Mrs.A.Santhi	Assistant Professor	IT
82	Ms.T.Gokila	Assistant Professor	IT
83	Mr.S.Suresh	Assistant Professor	IT
84	Mr.T.Saravanan	Assistant Professor	IT
85	Dr.V.Munusami	Professor	Mech
86	Dr.V.Haribalaji	Professor and Head	Mech
87	Mr.N.Srinivasan	Assistant Professor	Mech
88	Mr.S.Elavarasan	Assistant Professor	Mech
89	Mr.A.Inbasekaran	Assistant Professor	Mech
90	Mr.S.Ranjith Kumar	Assistant Professor	Mech
91	Mr.S.Jeevanantham	Assistant Professor	Mech
92	Mr.N.Prabakaran	Assistant Professor	Mech
93	Mr.Vijayakumar	Assistant Professor	Mech
94	Mr.M.Ramesh	Assistant Professor	Mech
95	Mr.A.G.Guna	Assistant Professor	Mech



R P Sarathy Institute of Technology

Approved by AICTE | Accredited By NAAC | Affiliated to Anna University

Salem Bengaluru Highway NH - 7, Poosaripatty, Kadayampatty Taluk, Salem - 636305.

Admin Office: 93449-72274, Admission Cell: 93449-72275, 73977-56003,

(Formerly known as Narasu's Sarathy Institute of Technology)

96	Mr M.Sudharshan	Assistant Professor	Mech
97	Dr.R.Kavitha	Professor & Head	S&H
98	Dr.M.Dhineshkumar	Professor	S&H
99	Dr.A.Bharathi	Professor	S&H
100	Mrs.R.Radha Iniya	Assistant Professor	S&H
101	Mrs.J.Dhanalakshmi	Assistant Professor	S&H
102	Dr.D.Muthukumar	Professor	S&H
103	Mrs.S.Thilagavathy	Assistant Professor	S&H
104	Dr.M.Geetha	Professor	S&H
105	Dr.A.Srithar	Professor	S&H
106	Dr.T.Deepa Rani	Professor	S&H
107	Dr.T.Vasanthi	Professor	S&H
108	Dr.S.Ramya	Professor	S&H
109	Mr.R.Ramasamy	Assistant Professor	S&H
110	Dr.P.Tamilselvi	Professor	S&H
111	Dr.V.Sangeetha	Professor	S&H
112	Dr.J.Murugan	Professor	S&H
113	Dr.C.Kanagavalli	Professor	S&H
114	Dr.K.Jeeva	Professor	S&H
115	Mrs.G.Jaya Sudha	Assistant Professor	S&H
116	Mrs.M.Durgapriya	Assistant Professor	S&H
117	Mr.K.Rajkumar	Assistant Professor	S&H
118	Mr.A.Krishnamoorthy	Assistant Professor	S&H
119	Dr.V.Saranya	Professor	S&H
120	Dr.K.Saranya	Professor	S&H



R P Sarathy Institute of Technology

Approved by AICTE | Accredited By NAAC | Affiliated to Anna University

Salem Bengaluru Highway NH - 7, Poosaripatty, Kadayampatty Taluk, Salem - 635305.

Admin Office: 93449-72274, Admission Cell: 93449-72275, 73977-56003,

(Formerly known as Narasu's Sarathy Institute of Technology)

121	Mr.A.Nandhakumar	Assistant Professor	S&H
122	Mrs.M.Visalatchi	Assistant Professor	S&H
123	Mrs.P.Parameshwari	Assistant Professor	S&H
124	Mr.K.Jambugheshwaran	Assistant Professor	S&H
125	Mrs.S.Jeralin Irudaya Mary	Assistant Professor	S&H
126	Mrs.S.Banupriya	Assistant Professor	S&H
127	Dr.K.Maharajan	Professor	S&H
128	Dr.V.Raja	Professor	S&H
129	Mr.P.Govintharaj	Assistant Professor	S&H
130	Mr.R.Mohan Kumar	Assistant Professor	MBA
131	Mr.V.Sathesh Kumar	Assistant Professor	MBA
132	Mr.P.Manigandan	Assistant Professor	MBA
133	Dr.V.Sivakumar	Professor	MBA
134	Mr.G.S.Hari	Assistant Professor	MBA
135	Ms.B.Aarthi	Assistant Professor	MBA
136	Mrs.M.Priyadharshini	Assistant Professor	MBA
137	Ms.A.Porkodi	Assistant Professor	MBA



R P Sarathy Institute of Technology

Approved by AICTE | Accredited By NAAC | Affiliated to Anna University

Salem Bengaluru Highway NH - 7, Poosaripatty, Kadayampatty Taluk, Salem - 636305.

Admin Office: 93449-72274, Admission Cell: 93449-72275, 73977-56003,

(Formerly known as Narasu's Sarathy Institute of Technology)

b) Permanent Faculty

S.NO	NAME	DESIGNATION	NAME OF THE DEPARTMENT
1	Dr.N.Devakirubai	Professor and Head	AI&DS
2	Mrs.N.Pushpa	Assistant Professor	AI&DS
3	Mr.G.Kannan	Assistant Professor	AI&DS
4	Mrs.S.Priyanka	Assistant Professor	AI&DS
5	Mr.G.Parthipan	Assistant Professor	AI&DS
6	Mr.R.Sivasubramani	Assistant Professor	AI&DS
7	Mrs.P.Deepajothi	Assistant Professor	AI&DS
8	Mrs.K.Anitha	Assistant Professor	AI&DS
9	Mr.I.Anbarasu	Assistant Professor	AI&DS
10	Mrs.T.Lavanya	Assistant Professor	AI&DS
11	Mr.M.Anbarasu	Assistant Professor	AI&DS
12	Mrs.T.Deepa	Assistant Professor	AI&DS
13	Dr.K.Vijayalakshmi	Professor and Head	CSE
14	Mr.I.Anbumuthu	Assistant Professor	CSE
15	Mrs.R.Nithya	Assistant Professor	CSE
16	Mr.M.Prakash Kumar	Assistant Professor	CSE
17	Mr.P.Periyasamy	Assistant Professor	CSE
18	Mrs.K.Manjuparkavi	Assistant Professor	CSE
19	Mrs.S.Sasikala	Assistant Professor	CSE
20	Mrs.M.Meena	Assistant Professor	CSE
21	Mrs.D.Nithya	Assistant Professor	CSE
22	Mrs.A.Gomathi	Assistant Professor	CSE



R P Sarathy Institute of Technology

Approved by AICTE | Accredited By NAAC | Affiliated to Anna University

Salem Bengaluru Highway NH - 7, Poosaripatty, Kadayampatty Taluk, Salem - 635305.

Admin Office: 93449-72274, Admission Cell: 93449-72275, 73977-56003,

(Formerly known as Narasu's Sarathy Institute of Technology)

23	Mr.M.Ramesh	Assistant Professor	CSE
24	Ms.K.Sujitha	Assistant Professor	CSE
25	Mrs.R.Revathi	Assistant Professor	CSE
26	Mrs.P.Menaka	Assistant Professor	CSE
27	Mrs.S.Malathi	Assistant Professor	CSE
28	Mrs.S.Janani	Assistant Professor	CSE
29	Mrs.M.Indumathi	Assistant Professor	CSE
30	Ms.M.Vichithra	Assistant Professor	CSE
31	Mr.M.Senthil Kumar	Assistant Professor	CSE
32	Mr.M.Arunprasad	Assistant Professor	CSE
33	Mr.Pon Saravanan	Assistant Professor	CSE
34	Mr.S.Alaudeen Basha	Assistant Professor	CSE
35	Mrs.S.Jayapriya	Assistant Professor	CSE
36	Mrs.P.Sathyapriya	Assistant Professor	CSE
37	Mrs.R.Gayathri	Assistant Professor	CSE
38	Mr.C.Mahavishnu	Assistant Professor	CSE(CS)
39	Mrs.B.Narmadha	Assistant Professor	CSE(CS)
40	Mr.G.Prabu	Assistant Professor	CSE(CS)
41	Mrs.M.Suganthapriya	Assistant Professor	CSE(CS)
42	Mrs.A.Kamakshi	Assistant Professor	CSE(CS)
43	Dr.V.Senthilkumar	Professor	ECE
44	Dr.S.Sabarinathan	Professor	ECE
45	Mr.S.Sivaprakasam	Assistant Professor	ECE
46	Mrs.N.Rupavathi	Assistant Professor	ECE



R P Sarathy Institute of Technology

Approved by AICTE | Accredited By NAAC | Affiliated to Anna University

Salem Bengaluru Highway NH - 7, Poosaripatty, Kadayampatty Taluk, Salem - 635305.

Admin Office: 93449-72274, Admission Cell: 93449-72275, 73977-56003,

(Formerly known as Narasu's Sarathy Institute of Technology)

47	Mr.M.Prasanth	Assistant Professor	ECE
48	Mr.V.Govindaraj	Assistant Professor	ECE
49	Mr.M.Ramakrishnan	Assistant Professor	ECE
50	Mr.T.Thirunavukkarasu	Assistant Professor	ECE
51	Mrs.T.Vinothini	Assistant Professor	ECE
52	Mrs.S.Manjula	Assistant Professor	ECE
53	Mr.C.Devan	Assistant Professor	ECE
54	Mrs.M.Bavithra	Assistant Professor	ECE
55	Mrs.S.Aruna Devi	Assistant Professor	ECE
56	Mrs.S.Apshana Parvin	Assistant Professor	ECE
57	Mr.G.Rajasekar	Assistant Professor	ECE
58	Mrs.K.Pradeepa	Assistant Professor	ECE
59	Mrs.R.Jothi	Assistant Professor	ECE
60	Mr.M.Krishnan	Assistant Professor	ECE
61	Mrs.P.Ezhilarasi	Assistant Professor	ECE
62	Mrs.G.Ramya	Assistant Professor	ECE
63	Ms.K.Sabeha	Assistant Professor	ECE
64	Dr.K.Arutselvan	Professor	EEE
65	Dr.R.Valarmathi	Professor	EEE
66	Dr.M.Vetrivel	Assistant Professor	EEE
67	Mr.P.Velmurugan	Assistant Professor	EEE
68	Mr.C.Srinivasan	Assistant Professor	EEE
69	Mr.S.Govindasamy	Assistant Professor	EEE
70	Mr.R.Yuvaraj	Assistant Professor	EEE



R P Sarathy Institute of Technology

Approved by AICTE | Accredited By NAAC | Affiliated to Anna University

Salem Bengaluru Highway NH - 7, Poosaripatty, Kadayampatty Taluk, Salem - 635305.

Admin Office: 93449-72274, Admission Cell: 93449-72275, 73977-56003,

(Formerly known as Narasu's Sarathy Institute of Technology)

71	Mr.M.Dinesh Kumar	Assistant Professor	EEE
72	Mrs.C.Keerthana	Assistant Professor	EEE
73	Mrs.P.Sheela	Assistant Professor	EEE
74	Dr.G. Ramakrishna Prabhu	Professor	EEE
75	Mr.S.Venkataramanan	Assistant Professor	EEE
76	Mr.P.Sathyanaryanan	Assistant Professor	EEE
77	Dr.K.Sasikala	Professor and Head	IT
78	Mrs.G.V.Kanimozhi	Assistant Professor	IT
79	Mrs.G.Kanmani	Assistant Professor	IT
80	Mrs.B.Sasikala	Assistant Professor	IT
81	Mrs.A.Santhi	Assistant Professor	IT
82	Ms.T.Gokila	Assistant Professor	IT
83	Mr.S.Suresh	Assistant Professor	IT
84	Mr.T.Saravanan	Assistant Professor	IT
85	Dr.V.Munusami	Professor	Mech
86	Dr.V.Haribalaji	Professor and Head	Mech
87	Mr.N.Srinivasan	Assistant Professor	Mech
88	Mr.S.Elavarasan	Assistant Professor	Mech
89	Mr.A.Inbasekaran	Assistant Professor	Mech
90	Mr.S.Ranjith Kumar	Assistant Professor	Mech
91	Mr.S.Jeevanantham	Assistant Professor	Mech
92	Mr.N.Prabakaran	Assistant Professor	Mech
93	Mr.Vijayakumar	Assistant Professor	Mech
94	Mr.M.Ramesh	Assistant Professor	Mech



R P Sarathy Institute of Technology

Approved by AICTE | Accredited By NAAC | Affiliated to Anna University

Salem Bengaluru Highway NH - 7, Poosaripatty, Kadayampatty Taluk, Salem - 635305.

Admin Office: 93449-72274, Admission Cell: 93449-72275, 73977-56003,

(Formerly known as Narasu's Sarathy Institute of Technology)

95	Mr.A.G.Guna	Assistant Professor	Mech
96	Mr M.Sudharshan	Assistant Professor	Mech
97	Dr.R.Kavitha	Professor & Head	S&H
98	Dr.M.Dhineshkumar	Professor	S&H
99	Dr.A.Bharathi	Professor	S&H
100	Mrs.R.Radha Iniya	Assistant Professor	S&H
101	Mrs.J.Dhanalakshmi	Assistant Professor	S&H
102	Dr.D.Muthukumar	Professor	S&H
103	Mrs.S.Thilagavathy	Assistant Professor	S&H
104	Dr.M.Geetha	Professor	S&H
105	Dr.A.Srithar	Professor	S&H
106	Dr.T.Deepa Rani	Professor	S&H
107	Dr.T.Vasanthi	Professor	S&H
108	Dr.S.Ramya	Professor	S&H
109	Mr.R.Ramasamy	Assistant Professor	S&H
110	Dr.P.Tamilselvi	Professor	S&H
111	Dr.V.Sangeetha	Professor	S&H
112	Dr.J.Murugan	Professor	S&H
113	Dr.C.Kanagavalli	Professor	S&H
114	Dr.K.Jeeva	Professor	S&H
115	Mrs.G.Jaya Sudha	Assistant Professor	S&H
116	Mrs.M.Durgapriya	Assistant Professor	S&H
117	Mr.K.Rajkumar	Assistant Professor	S&H
118	Mr.A.Krishnamoorthy	Assistant Professor	S&H



R P Sarathy Institute of Technology

Approved by AICTE | Accredited By NAAC | Affiliated to Anna University

Salem Bengaluru Highway NH - 7, Poosaripatty, Kadayampatty Taluk, Salem - 636305.

Admin Office: 93449-72274, Admission Cell: 93449-72275, 73977-56003,

(Formerly known as Narasu's Sarathy Institute of Technology)

119	Dr.V.Saranya	Professor	S&H
120	Dr.K.Saranya	Professor	S&H
121	Mr.A.Nandhakumar	Assistant Professor	S&H
122	Mrs.M.Visalatchi	Assistant Professor	S&H
123	Mrs.P.Parameshwari	Assistant Professor	S&H
124	Mr.K.Jambugheshwaran	Assistant Professor	S&H
125	Mrs.S.Jeralin Irudaya Mary	Assistant Professor	S&H
126	Mrs.S.Banupriya	Assistant Professor	S&H
127	Dr.K.Maharajan	Professor	S&H
128	Dr.V.Raja	Professor	S&H
129	Mr.P.Govintharaj	Assistant Professor	S&H
130	Mr.R.Mohan Kumar	Assistant Professor	MBA
131	Mr.V.Sathesh Kumar	Assistant Professor	MBA
132	Mr.P.Manigandan	Assistant Professor	MBA
133	Dr.V.Sivakumar	Professor	MBA
134	Mr.G.S.Hari	Assistant Professor	MBA
135	Ms.B.Aarthi	Assistant Professor	MBA
136	Mrs.M.Priyadharshini	Assistant Professor	MBA
137	Ms.A.Porkodi	Assistant Professor	MBA



R P Sarathy Institute of Technology

Approved by AICTE | Accredited By NAAC | Affiliated to Anna University

Salem Bengaluru Highway NH - 7, Poosaripatty, Kadayampatty Taluk, Salem - 636305.

Admin Office: 93449-72274, Admission Cell: 93449-72275, 73977-56003,

(Formerly known as Narasu's Sarathy Institute of Technology)

c) Adjunct Faculty: Nil

d) Permanent Faculty: Student Ratio

Name of the Programme (UG)	Sanctioned Intake	Total number of Faculty required as Per norms (column 2 divided by 20)	Total number of faculty Permanent & Approved by University	Staff Student Ratio
B.E.-CSE	240	36	36	1:20
B.E.-CSE(CS)	60	9	9	1:20
B.E.-EEE	60	8	8	1:20
B.E.-ECE	120	21	21	1:20
B.E.- MECH	30	6	6	1:20
B.Tech. - AI&DS	60	24	24	1:20
B.Tech. - IT	60	12	12	1:20
M.E. - CSE	12	2	2	-
M.E. - VLSI Design	12	2	2	-
B.E.-CSE(AI&ML)	60	3	3	1:20
MBA	120	6	6	1:20



R P Sarathy Institute of Technology

Approved by AICTE | Accredited By NAAC | Affiliated to Anna University

Salem Bengaluru Highway NH - 7, Poosaripatty, Kadayampatty Taluk, Salem - 636305.

Admin Office: 93449-72274, Admission Cell: 93449-72275, 73977-56003,

(Formerly known as Narasu's Sarathy Institute of Technology)

PROFILE OF FACULTY

Refer Annexure-I

5. Profile of the Principal with Qualification Total Experience, Age and duration of the employment at the institute concerned:

Name : **Dr.V.MUNUSAMI**
Date of Birth and Age : 24/02/1977 and 49
Present Position : Principal

Academic Qualification:

S.No	Degree	Discipline	Year of Passing	College	Class
1	Ph.D.	Mechanical Engineering - Robotics	2017	Anna University, Chennai	Highly Commended
2	M.E	Engineering Design	2008	Sona College of Technology, Salem	First Class with Distinction
3	B.E	Mechanical Engineering	1999	VMKVEC, Salem	First Class

S.No	Name of the Post	Employer	Period of Employment		Experience	
			From	To	Years	Months
1.	Principal	R P Sarathy Institute of Technology	25-05-2017	Till Date	8	8
2.	Professor	Jayalakshmi Institute of Technology	01-08-2013	24-05-2017	3	9
3.	Associate Professor	Jayalakshmi Institute of Technology	13-11-2009	31-07-2013	3	8
4.	Assistant Professor	Jayalakshmi Institute of Technology	02-06-2008	12-11-2009	1	5
5.	Assistant Professor	Others - Engineering College	05-05-1999	30-08-2006	7	3



R P Sarathy Institute of Technology

Approved by AICTE | Accredited By NAAC | Affiliated to Anna University

Salem Bengaluru Highway NH - 7, Poosaripatty, Kadayampatty Taluk, Salem - 636305.

Admin Office: 93449-72274, Admission Cell: 93449-72275, 73977-56003,

(Formerly known as Narasu's Sarathy Institute of Technology)

i. FEE

a) **No. of Fee waivers granted with amount and name of students:** -

b) **Number of scholarship offered by the institution, duration and amount:**

Financial support from Institution (2025-2026)	Name /Title of the scheme	Number of students	Amount in Rupees
	Smt. Mahalakshmi Ammal Trust Scholarship	1809	14236439

ii. ADMISSION

a) **Number of seats sanctioned with the year of approval:**

S.No	Name of the Course	Year of Approval	Sanctioned Intake		
			2024-2025	2025-26	2026-27
1.	B.E.-Computer Science and Engineering	2008	120	240	240
2.	B.E.-Computer Science and Engineering (Cyber Security)	2024	60	60	60
3.	B.E. - Electrical and Electronics Engineering	2008	60	30	30
4.	. B.E.- Electronics and Communication Engineering	2008	120	120	120
5.	B.E.- Mechanical Engineering	2009	30	30	30
6.	B.Tech. - Artificial Intelligence and Data Science	2022	60	180	180
7.	B.Tech. - Information Technology	2008	60	60	60
8.	M.E. - Computer Science and Engineering	2013	12	12	12
9.	M.E. - VLSI Design	2011	12	12	12
10.	B.E.-Computer Science and Engineering (Artificial Intelligence & Machine Learning)*	2026	-	-	60
11.	Master of Business Administration*	2026	-	-	120
Total			534	744	924



RP Sarathy Institute of Technology

Approved by AICTE | Accredited By NAAC | Affiliated to Anna University

Salem Bengaluru Highway NH - 7, Poosaripatty, Kadayampatty Taluk, Salem - 636305.

Admin Office: 93449-72274, Admission Cell: 93449-72275, 73977-56003,

(Formerly known as Narasu's Sarathy Institute of Technology)

b) Number of students admitted under various categories each year in the last three years:

S. No	Name of the Course	2023-24					2024-25					2025-26				
		Categories					Categories					Categories				
		GQ	MQ	LAP	NRI	TOTAL	GQ	MQ	LAP	NRI	TOTAL	GQ	MQ	LAP	NRI	TOTAL
1	B.E.-CSE	72	41	6	-	119	97	23	-	-	120	189	12	51	-	252
2	B.E.-CSE(CS)	-	-	-	-	-	34	18	-	-	52	50	3	10	-	63
3	B.E.-ECE	36	21	-	-	57	70	13	-	-	83	97	6	23	-	126
4	B.E.-EEE	22	-	8	-	30	21	04	-	-	25	19	0	11	-	30
5	B.E.-MECH	18	-	5	-	23	13	02	-	-	15	21	1	9	-	31
6	B.Tech.-AI&DS	38	21	-	-	59	53	07	-	-	60	144	9	36	-	189
7	B.Tech.-IT	35	21	4	-	60	46	14	-	-	60	50	3	10	-	63
8	M.E.-CSE	-	02	-	-	-	-	3	-	-	03	0	4	0	-	4
9	M.E.-VLSI	-	-	-	-	-	-	3	-	-	03	0	1	0	-	1
TOTAL		-	-	-	-	348	334	87	-	-	421	570	39	150	-	759

a) Number of students admitted in the last Two years in each programme

Name of the Course	2024-25		2025-26	
	Applications received	Students admitted	Applications received	Students admitted
B.E.- Computer Science and Engineering	120	120	252	252
B.E.- Computer Science and Engineering(Cyber Security)	52	52	63	63
B.E.- Electrical and Electronics Engineering	25	25	126	126
B.E.- Electronics and Communication Engineering	83	83	30	30
B.E.-Mechanical Engineering	15	15	31	31
B.Tech. - Artificial Intelligence and Data Science	60	60	189	189
B.Tech.-Information Technology	60	60	63	63
M.E. - Computer Science and Engineering	03	03	4	4
M.E. - VLSI Design	03	03	1	1
TOTAL	421	421	759	759



RP Sarathy Institute of Technology

Approved by AICTE | Accredited By NAAC | Affiliated to Anna University

Salem Bengaluru Highway NH - 7, Poosaripatty, Kadayampatty Taluk, Salem - 636305.

Admin Office: 93449-72274, Admission Cell: 93449-72275, 73977-56003,

(Formerly known as Narasu's Sarathy Institute of Technology)

iii. ADMISSION PROCEDURE

a) Mention the admission test being followed, name and address of the Test Agency/State Admission Authorities and its URL (website)

(i) For Government Quota (SWS):

Admission test being followed, as per the Anna University for allotment of Government Quota Candidates for First year B.E./B.Tech Programmes.

Anna University, Chennai-600025.

Website: www.annauniv.edu

(ii) For Management Quota:

Consortium of Self-Financing Professional, Arts & Science Colleges, receives the applications from the candidates for Management Quota and admission made on the basis of ranking.

Name: Consortium

Address: Consortium of Self-Financing Professional, Arts and Science Colleges in Tamil Nadu, No. 29 Old No.12, Ganapathy Street, Royapettah, Chennai

URL: www.tnsfconsortium.org

b) Number of seats allotted to different qualified candidates separately [AIEEE/CET (State conducted test/University tests) /Association conducted test]

As per Anna University/State Government norms

c) Calendar For Admission Against Management/Quota Seats:

<u>Management Quota:2026-27</u>		
Last date for request for Applications	:	July First Week
Last date for submission of Applications	:	July Last Week
Date for announcing Final Result	:	August First Week
Release of Admission List	:	August Third Week
Date for acceptance by the Candidate	:	August Third Week
Last date for closing of Admission	:	As per the University
Starting of the Academic Session	:	As per the University
Waiting list Activation	:	NIL
Policy of refund of fee, in case of withdrawal	:	As per the State Government Norms



R P Sarathy Institute of Technology

Approved by AICTE | Accredited By NAAC | Affiliated to Anna University

Salem Bengaluru Highway NH - 7, Poosaripatty, Kadayampatty Taluk, Salem - 636305.

Admin Office: 93449-72274, Admission Cell: 93449-72275, 73977-56003,

(Formerly known as Narasu's Sarathy Institute of Technology)

iv. CRITERIA AND WEIGHTAGES FOR ADMISSION:

a) Describe each criteria with its respective weight ages i.e. Admission test, marks in qualifying examination etc.

The minimum marks prescribed in the HSC or equivalent examinations as per Government norms.

Minimum qualification: HSC (+2)

Maths + Physics + Chemistry = 200

For Government Quota - TNEA

For Management Quota-Consortium

b) Mention the minimum level of acceptance if any.

COMMUNITY	MINIMUM MARKS
OC	50%
BC	45%
MBC	40%
SC/ST	40%

v. LIST OF APPLICANTS

List of candidate whose applications have been received along with percentile/ percentages core for each of the qualifying examination in separate categories for open seats. List of candidate who have applied along with percentage & percentile score for management quota seats (merit wise).

Not applicable

vi. RESULTS OF ADMISSION UNDER MANAGEMENT SEATS/ VACANT SEATS

- Composition of selection team for admission under Management Quota.
- List of Candidate who have been offered admission
- Waiting list of the candidate in order of merit to be operative from the last date of joining of the first list candidate.

Not applicable



R P Sarathy Institute of Technology

Approved by AICTE | Accredited By NAAC | Affiliated to Anna University

Salem Bengaluru Highway NH - 7, Poosaripatty, Kadayampatty Taluk, Salem - 636305.

Admin Office: 93449-72274, Admission Cell: 93449-72275, 73977-56003,

(Formerly known as Narasu's Sarathy Institute of Technology)

vii. INFORMATION OF INFRASTRUCTURE AND OTHER RESOURCES AVAILABLE

a) No. of classrooms /Tutorials /Other infrastructure

S.No	Building space for	Area in (sq.m.)
1	Class Rooms (32 Rooms)	83 (Each)
2.	Drawing halls (2 rooms)	264 (Each)
3	Principal Room	45
4	Director office Room	35
5	Board Room	26
6	Office all inclusive(One program)	302
7	Department offices	170
8	Cabins for Head of Departments	140
9	Faculty Rooms	580
10	Central Stores	42
11	Maintenance	14
12	Security	14
13	Housekeeping	14
14	Pantry for staff	10
15	Examinations Control office	44
16	Placement office	54
17	Library Area	4000



RP Sarathy Institute of Technology

Approved by AICTE | Accredited By NAAC | Affiliated to Anna University

Salem Bengaluru Highway NH - 7, Poosaripatty, Kadayampatty Taluk, Salem - 636305.

Admin Office: 93449-72274, Admission Cell: 93449-72275, 73977-56003,

(Formerly known as Narasu's Sarathy Institute of Technology)

b) Library

Number of Library Books / Titles / Journals available

S. NO	FACILITY	DETAILS
1.	Library Area	4000 sq.mts
2.	Seating capacity	100
3.	Total No. of Books available	31259
4.	No. of National Journals	1104
5.	No. of International Journals	549
6.	Total No. of magazine	339
7.	No. of Newspapers available	03
8.	No. of CDs and DVDs available	121
9.	No. of Rare Books available @ DELNET	1250
10.	No. of E-Journals available @ DELNET	860
11.	No. of E-Newspapers available @ DELNET	15
12.	Current Content contributors @ NDLI	347

c) E- Library facilities:

DELNET, e-Shodh Sindhu Membership, NPTEL, IIT Bombay.

d) LABORATORY & WORKSHOP:

List of Major Equipment / Facilities:

As per the Anna University norms required equipment's are available for all the Laboratories.

List of Experimental setup in each Laboratory/Workshop:

As per the Anna University Norms required machineries are available in the workshop



R P Sarathy Institute of Technology

Approved by AICTE | Accredited By NAAC | Affiliated to Anna University

Salem Bengaluru Highway NH - 7, Poosaripatty, Kadayampatty Taluk, Salem - 636305.

Admin Office: 93449-72274, Admission Cell: 93449-72275, 73977-56003,

(Formerly known as Narasu's Sarathy Institute of Technology)

e) COMPUTING FACILITIES:

S. No	Particulars	Requirements as per Norms (1:4 all Undergraduate Programme)		Availability
1.	No of Computer terminals	396		450
2.	Hardware Specification	P4 Processor		Available
3.	No of terminals of LAN/ WAN	50% of no. of terminals		434
4.	Relevant Legal Software	Application	System	Available 50
		20 Nos.	03	Available 10
5.	Peripheral(s) / Printers	16		58
6.	Internet Accessibility	--		50 Mbps, Wireless Broadband width

f) Games & Sports Facilities:

S.No	Description	Details
1	Total area of the playground(sq.m)	16187.40
2	Details of the outdoor Games available	1. Cricket Pitch with Mat 2. Volley Ball Court 3. Football Court 4. Hockey Court 5. Ball Badminton Court 6. Kabaadi Court 7. Kho-Kho Court
3	Details of the Indoor Games available	1. Chess 2. Carrom 3. Badminton 4. Table Tennis



R P Sarathy Institute of Technology

Approved by AICTE | Accredited By NAAC | Affiliated to Anna University

Salem Bengaluru Highway NH - 7, Poosaripatty, Kadayampatty Taluk, Salem - 636305.

Admin Office: 93449-72274, Admission Cell: 93449-72275, 73977-56003,

(Formerly known as Narasu's Sarathy Institute of Technology)

g) Extra-Curricular Activities:

Our College has adequate facilities for sports. A spacious playground of 5 acre is available for outdoor games like cricket, volleyball, football, badminton, Kho-Kho and Kabaadi. The facilities for the indoor games like Table Tennis, Chess, and Carrom are provided to students in the college campus. Students are encouraged to participate in various inter college sports events and university level tournaments.

A well-stocked first-aid kit, kept within easy reach, will be used for the emergency needs in case of any necessity for any injuries occurring during sports. In store room, sports materials like bats, racquets, protective equipment and training equipment are stored. Outdoor Games: A spacious play ground is available for outdoor games like cricket, volleyball, football, badminton, Kho-Kho and Kabaadi. Indoor Games: Facilities for the indoor games like Table Tennis, Chess, and Carrom are provided to students in the college campus.

NSS:

Various socially relevant services are provided by NSS students like blood donation camp, sapling plantation programs, creation of a sense of environmental awareness and hygiene by conducting periodical medical camps and other special camps with 142 volunteers in NSS.

Youth Red-Cross:

YRC volunteers participate in youth convention camps with the activities like Health Camp, Blood Donation Camp, First Aid Training, Road Safety Programmes and Rally, AIDS Awareness Programmes and

Rally, Disaster Mitigation and Management and other social help.

Cultural Activities:

The Students are encouraged to participate in many cultural activities during cultural day celebrations. The cultural club conducts various competitions for the students like Oratorical, Essay writing, Inter and intra Yuva cultural, Clubs, Musical evening etc. Regular cultural activities will be conducted through clubs and students expose their talents in Music, Dance, Quiz, Adzap, Oratorical, Essay Writing, Dubsmash, Dumb 'C', etc on NFEST- Annual cultural day in which the celebrities are invited. The best student performers are identified and sent for inter college competitions and other organizations. Hostel Day is celebrated with cultural program every year

Tamil Mandram:

Tamil Mandram conducts many programs such "AMILTHAM" to bring out the latent talent of students to develop public speaking & communication skills. Reputed Tamil orators are invited to deliver speeches which in turn create interest in the students to develop their oratory skills.



R P Sarathy Institute of Technology

Approved by AICTE | Accredited By NAAC | Affiliated to Anna University

Salem Bengaluru Highway NH - 7, Poosaripatty, Kadayampatty Taluk, Salem - 636305.

Admin Office: 93449-72274, Admission Cell: 93449-72275, 73977-56003,

(Formerly known as Narasu's Sarathy Institute of Technology)

h) Soft skill Development facilities:

The placement cell has an integral training syllabus for students from the First semester. It started with outsourcing the placement training but now has a committed in-house placement training team for both aptitude and soft skill training. It ensures that the students are well trained and prepared to face their campus interviews effectively. The Placement cell has adopted an effective communication system on Whatsapp groups to keep the students informed about potential job opportunities and guide them from time to time. The academic and placement processes are complemented with a diverse array of opportunities provided to the students in enhancing their knowledge beyond academics. Various conferences, guest lectures, workshops, summit, celebrity chats, industrial visits, internships and in-plant trainings are organized throughout the year, by which the students are exposed to the outside world work ethics and all the recent developments and innovations.

To bring out the concealed talents of the students, every year the institution conducts cultural day and sports Day. This throws light on various arts and thus pushes the students to excel in Co- Scholastic areas as well. The institution has provided the best possible facilities in terms of infrastructure for teaching, learning and sports activities to make a student complete in all dimensions. The Classrooms, Laboratories, Smart classrooms, Group discussion halls, Library, Solved Question bank for all the subjects and Administrative office are highly conducive to the overall academic environment. The institution hosts fully equipped grounds for athletics, indoor badminton courts, Cricket ground and volleyball courts. As a result, students have performed well in inter college sports events and won many medals.

i) Teaching Learning Process:

Curriculum & Syllabi for Each of the program:

As per the Anna University Regulations refer Anna University Website: www.annauniv.edu.in

Academic Calendar: As per the Anna University Academic schedule



R P Sarathy Institute of Technology

Approved by AICTE | Accredited By NAAC | Affiliated to Anna University

Salem Bengaluru Highway NH - 7, Poosaripatty, Kadayampatty Taluk, Salem - 636305.

Admin Office: 93449-72274, Admission Cell: 93449-72275, 73977-56003,

(Formerly known as Narasu's Sarathy Institute of Technology)

j) Academic Time Table:

DO	9.00 A.M -	10.00 A.M -	BREAK 11.00 A.M. to 11.15 A.M.	11.15 A.M -	12.15 P.M -	LUNCH BREAK 1.00 P.M to 01.40 P.M.	01.40 P.M -	02.20 P.M -	BREAK 3.00 P.M to 3.10 P.M	03.10 P.M -	03.50 P.M -
	10.00 A.M	11.00 A.M		12.15 P.M	01.00 P.M		02.20 P.M	03.00 P.M		03.50 P.M	04.30 P.M
1											
2											
3											
4											
5											
6											

k) Teaching Work Load For Each Faculty:

Designation	Hours/weeks	
	Theory	Practical
Professor	4/6	--
Associate Professor	4/6	--
Assistant Professor	8/10	6

l) Internal Continuous Evaluation System and place:

Continuous Internal Evaluation:

In the beginning of the academic session, the students are apprised about academic calendar and the same is uploaded on college website and displayed on notice boards at strategic locations. Each course is evaluated in two parts: Continuous Assessment Test (CAT) and External or End-Semester Assessment. As a part of assessment, Two CATs are conducted. The schedules of internal assessments are communicated to students and faculty in the beginning of the semester through Institute's Academic Calendar which is prepared based on the University Semester Planner. The internal exam time table is displayed on the notice board a week in advance. Exam question papers are framed to adhere to University Pattern. There are 5 Course Outcomes (COs) for each subject. The first internal test question paper is prepared to cover the first 2 ½ COs, second internal test covers the next 2 ½ COs. The subject handling faculty prepares a question bank based on Bloom's Taxonomy covering all the topics. The Department Internal Exam coordinator, under the guidance of the HOD, analyses the standard of the question bank.



R P Sarathy Institute of Technology

Approved by AICTE | Accredited By NAAC | Affiliated to Anna University

Salem Bengaluru Highway NH - 7, Poosaripatty, Kadayampatty Taluk, Salem - 636305.

Admin Office: 93449-72274, Admission Cell: 93449-72275, 73977-56003.

(Formerly known as Narasu's Sarathy Institute of Technology)

Evaluation Process

The answer scripts of CAT are evaluated, and marks are displayed within one week of the internal exams. The answer key is also made available to the students and discussed in class. Results of internal tests are uploaded from time to time on the RPSIT Autonomous web portal, from which internal assessment is compiled by the COE of RPSIT. Students can view their attendance and internal test marks on the web portal. The performance of students is informed to their parents by post or phone call. Students are free to interact with teachers to resolve grievances, if any, regarding assessment. Complete transparency is maintained in the system of internal assessment

For Post Graduate Courses

S. No	Title of the Course	Curriculum and syllabi	Laboratory For PG course	Laboratory Facilities
1.	M.E.-Computer Science & Engg.		R-2024 RPSIT	
2.	M.E.-VLSI Design			



R P Sarathy Institute of Technology

Approved by AICTE | Accredited By NAAC | Affiliated to Anna University

Salem Bengaluru Highway NH - 7, Poosaripatty, Kadayampatty Taluk, Salem - 636305.

Admin Office: 93449-72274, Admission Cell: 93449-72275, 73977-56003.

(Formerly known as Narasu's Sarathy Institute of Technology)

m) Software Details

Software Required	Name of the Software Available
System Software-(Three)	<ol style="list-style-type: none">1. WindowsServer20082. Windows XP3. Linux Ubuntu4. ORACLE5. RATIONALROSE
Application Software-(Twenty)	<ol style="list-style-type: none">1. MSOffice20072. VisualStudiopro20083. MSDN Academic Alliance4. Oracle11GDatabaseServer5. IBM6. High Class Communication Software7. Solidwork200920108. Spice Simulation Multisim9. MATLAB10. My power11. LAN Simulator12. ORCADP spice13. N Simulator14. OAT15. ANSYS16. Edge cam CADCAM17. Auto sim18. Selview19. SELPRO20. FANUC21. Staad pro



17. LIST OF RESEARCH PROJECTS/CONSULTANCY WORKS

S.No.	Name of the Project	Name of the Principal Investigator/ Co-investigator	Department of Principal Investigator	Amount Sanctioned	Name of the Funding Agency
1	Special and Regular Activities	Dr.V.Munusami	MECH	₹ 17,750	NSS Grant Funds
2	Empowering Tomorrow: The Synergy of Robotics and AI in power engineering	Dr.V.Munusami	MECH	Rs.30000	TNSCST
3	Impact on 5G on Electrical Power Systems	Dr.V.Munusami	MECH	Rs.15000	TNSCST
4	Immersive CBT VR Platform for Depression Management	Dr.R.Vasanthi	CSE	Rs.7500	TNSCST
5	A Hybrid Machine Learning Frameworks for Identifying and Mitigating Fake News in Social Media	S.M.C.Subashini	IT	Rs.7500	TNSCST
6	Early Landslide detection & Monitoring system	Dr.K.sasikala	IT	Rs.7500	TNSCST
7	Unleashing the potential of coconut processing: A revolutionary motorized dehusking machine	R.Ranjith Kumar	MECH	Rs.7500	TNSCST
8	Exploring perovskite solar cells with wide bandgap metal oxides based materials	Dr.M.Geetha	S&H	₹ 7,500	TNSCST
9	Health AI-CHAT BOT personalized Mental wellness Companion	Dr.S.Sabarinathan	ECE	₹ 10,000	CSRC Anna University
10	Solar Concentrated Friendly Sanitary And Diaper Machine	Dr.V.Hanibalaji	MECH	₹ 10,000	CSRC Anna University
11	Design and Fabrication of The Revolutionary revamped Tricycles For Occupants	Mr.A Inbasekaran	MECH	₹ 10,000	CSRC Anna University



R P Sarathy Institute of Technology

Approved by AICTE | Accredited By NAAC | Affiliated to Anna University

Salem Bengaluru Highway NH - 7, Poosaripatty, Kadayampatty Taluk, Salem - 636305.

Admin Office: 93449-72274, Admission Cell: 93449-72275, 73977-56003.

(Formerly known as Narasu's Sarathy Institute of Technology)

12	Smart pothole detection and notification system: revolutionizing road safety and maintenance with IoT technology	G.Kanmani	IT	₹ 7,500	TNSCST
13	Mathematical Techniques for Solving Engineering Problems	Dr.R.Kavitha	S&H	₹ 4,500	NITTTR
14	Presentation Skills for Effective Curriculum Implementation	Dr.R.Kavitha	S&H	₹ 4,500	NITTTR



R P Sarathy Institute of Technology

Approved by AICTE | Accredited By NAAC | Affiliated to Anna University

Salem Bengaluru Highway NH - 7, Poosaripatty, Kadayampatty Taluk, Salem - 636305.

Admin Office: 93449-72274, Admission Cell: 93449-72275, 73977-56003,

(Formerly known as Narasu's Sarathy Institute of Technology)

a) MOU with Industries

S.No	Name of the MOU/ Collaboration/ Linkage	Name of the collaborating agency / institution / industry / corporate house with whom the MoU / collaboration / linkage is made, with contact details	Duration of MOU/ Collaboration / linkage
1.	MoU for Student mobility and visiting scholar programs/Academic programs collaborations/Joint publication and research activities/Exchange of academic materials and other information/International Centre/Scholarly activities such as courses, seminars, trainings, conferences, and symposiums organized by either of the Parties/Other activities and programs as may be mutually agreed upon by the Parties.	INTI International University. Persiaran Perdana BBN,Putra Nilai,71800 Nilai, Negeri Sembalian,Malaysia	5 Years (2025-26 To 2030-31)
2.	MoU for Exchange of students for academic programs, study abroad, or short-term courses/Exchange of faculty and administrative staff for teaching or training/Collaborative research projects and co-authored publications/Sharing of academic resources, curricula, and teaching methodologies/ Organizing joint academic events such as conferences, seminars, workshops, and training programs/Development of twinning programs for undergraduate and postgraduate education/ Any other activity mutually agreed upon that promotes institutional development.	Daffodil International University Daffodil Smart City, Birulia, Savar,Dhaka - 1216	5 Years (2025-26 To 2030-31)
3.	MoU for Internship/ Workshops/ Seminars/ Training and Industrial Visit/ Curriculum Design/ Research and Development/ Skill Development Programs/FDP.	Amizhth Techno Solutions, 153/P, Northveli Street, Simmakkal, Madurai. 625001	3 Years (2025-26 To 2027-28)
4.	MoU for Industry Orientation Programmes (IOP)/Internship and Placements	DMW CNC Solutions India Pvt. Ltd 89,Erode Main Road, Perundurai,Erode- 638052	5 Years (2025-26 To 2030-31)



R P Sarathy Institute of Technology

Approved by AICTE | Accredited By NAAC | Affiliated to Anna University

Salem Bengaluru Highway NH - 7, Poosaripatty, Kadayampatty Taluk, Salem - 636305.

Admin Office: 93449-72274, Admission Cell: 93449-72275, 73977-56003,

(Formerly known as Narasu's Sarathy Institute of Technology)

5.	MoU for Internship/ Workshops/ Seminars/ Placement Support/ Research and Development/ PCB/ Embedded system. PLC/ SCADA, IOT/ VAC/ Training and Industrial Visit	Hitakey Tech Solution Pvt. Ltd Om sakthi building, 4 th Floor, Melachinthamani, Trichy - 621 302	5 Years (2025-26 To 2030-31)
6.	MoU to Provide hands on skill enhancements in specific technologies : Artificial Intelligence/ Machine Learning/ Deep Learning/ Salesforce.com/ Cloud Architecture/ Internet of Things/ Inplant Training	Softsquare Solutions Alpha City IT Park, Navalur, Chennai - 600 130	3 Years (2025-26 To 2027-28)
7.	MoU for Research and Development in Project Management & Operational excellence/ Internship/ Workshops/ Seminars/ VAC/ Certificate Courses/ Guest Lectures/ Training and Industrial Visit	Next Technologies 11, Kannagi Street, Advaita Ashram Road, salem - 636016	5 Years (2025-26 To 2030-31)
8.	MoU for Internship/ Workshops/ Seminars/ Placement Support/ Training in Python/ JAVA/ Digital Marketing, Flutter/ React JS/ Node JS/ React Native/ Selenium Automation testing/ AWS/ Laravel/ PHP/ MYSQL/ ASP.Net/ Web Designing/ Graphic Designing	GLOBAL iGATE, 1 st floor, Ganesh Towers, SKS Hospital Road, Salem.	5 Years (2023-24 to 2027-28)
9.	MoU for Product Ideation and Market Research Techniques/ User Experience Design/ Frontend Development and Web Technologies/ Backend Development and Database Management/ Mobile App Development/ Cloud Computing and Infrastructure/ Testing, Quality Assurance and DevOps	Casttree	5 Years (2023-24 to 2027-28)
10.	MoU for Internship/ Workshops/ Seminars/ Training and Industrial Visit	Galileovasan Offshore & Research Development Private Limited, SIDCO Industrial Estate, South Pannaicherry, Nagapattinam	5 Years (2023-24 to 2027-28)

11.	MoU for Internship/ Workshop/ Seminars/ Placement support and Training in JAVA/ Python/ Digital Marketing/ Devops/ Cloud Computing/ Microsoft Azure/ AWS/ Google Cloud/ Oracle/ PHP/MYSQL/ ASP-Net/ Web Designing/ Graphic Designing	IDM TECHPARK , 3 rd Floor, No 31, Anna Salai, Nallur Hospital Road, Erode.	5 Years (2023-24 to 2027-28)
-----	--	--	------------------------------



12.	MoU for Internship/ Workshops/ Seminars/ Placement Support/ Value Added Courses/ Certification Courses/ Training in Emerging Areas of Social Media Marketing/ Search Engine Optimization(SEO)/ Search Engine Marketing(SEM)/ Web Design and Development	Yardstick Digital Solutions , #302, Siva Towers, 2 nd Floor, Sathy Road, Saravanampatti, Coimbatore.	5 Years (2023-24 to 2027-28)
13.	MoU for Seminar/ Workshop/ Skill Development programs/ Entrepreneurship Development Program/ Youth Empowerment Program/ Industry-Institute Interaction/ Digital Empowerment Activities/ FDP for Short term Training Programs for Faculty	TRUELINE RESEARCH PRIVATE LIMITED , Vaikuntham, Sankari(Tk), Salem(Dt)	5 Years (2023-24 to 2027-28)
14.	MoU for Planning and Executing Training in Various Foreign Languages-Japanese/ German/ Spanish/ French Languages	YOKOSO Multi-Lingual Institution , No.41, Tamil Sangam Road, Salem(Dt)	3 Years (2023-24 to 2025-2026)
15.	MoU for Industrial Visit / In-plant Training / Project Work - Assistance / Research & Development / Problem Solving / Studies & Survey / Placements	Allied Foundry Coimbatore	3 Years (2022-23 to 2024-2025)
16.	MoU for In-plant Training/ Industrial Visit / Internship Training / Technical Workshops and seminars/Skill Development/ Computer Hardware/Hands on Training/Faculty Development Programs	Connect Infosystems 4, MMDA Colony, Maduravayil, Chennai-95.	7 Years (2022-23 to 2029-2030)
17.	MoU for Tech Talk on Industrial Technologies/ Student Projects/ Industrial Visit / Internship Training / Technical Workshops and seminars/Engineering Consultancy	Mcore Tech Academy Pvt.Ltd (Mcoreta) , 10/107, Chenna Nayakka Palya, Near Subramania Temple, Nagasandra Post, Bangalore -560073.	3 Years (2022-23 to 2024-25)
18.	MoU for In-plant Training/ Industrial Visit / Internship Training / Technical Workshops and seminars	Novitech R&D Pvt Ltd 2 nd Floor, Sai Sruthi Complex, Ramar Koil street, Ramnagar, Coimbatore-641009	7 Years (2022-23 to 2029-2030)
19.	MoU for In-plant Training/ Industrial Visit / Internship Training / Technical Workshops and seminars / Guest Lectures & Conferences	Ram Aromatics 2H,Kombaikaadu, Panamarathupatti Panchayat,Salem,Tami Inadu-636204	5 Years (2022-23 to 2027-2028)

20.	 <p>MoU for Technical Workshops / Seminars / Guest Lectures & Conferences / Skill Development programs / Industrial Visits / In-plant Training / Internship Training</p>	<p>Salem Material Technology and Company No.153, Sidee, Women Industrial Park, Govt. Engineering College Backside, Karuppur, Salem-636011</p>	5 Years (2022-23 to 2027-2028)
-----	--	--	-----------------------------------

21.	MoU - CAD training for Mechanical Students	<p>CADD centre Training Services 49-A, 1st floor, Advaita Ashram Road, Salem-636004</p>	5 Years (2022-23 to 2027-2028)
22.	MoU for Internship Assistance / In-Plant Training Assistance / Project Assistance / Guest Lecturing / Work Shop / Placement Training	<p>Petro Gang Paints 125/4B2, Kattavadichanpatti Village, Theerthamalai, Harur Taluk, Dharmapuri.</p>	5 Years (2021-22 to 2025-26)
23.	MoU for Learning tricks, Upgradation, Placement Training/IPR.	<p>New leaf learning solutions No 8 kg street, opp. to Essar petrol bunk, Vangapalayam, Tamil Nadu 639006</p>	Life (2021-22 to Till)
24.	MoU for lectures / seminars / workshops / conferences / Training Program / Project Work	<p>Tetryx Electrica Sankari Main Rd, Salem, Tamil Nadu 636010</p>	5 Years (2021-22 to 2025-26)
25.	MoU for lectures / seminars / workshops / conferences / Training Programme	<p>Evoriea Infotech Private Limited 1st floor, bgs school, 12A, 1st Cross Rd, opp. Bengaluru, Janatha Colony, Pai Layout, Hulimavu, Bengaluru, Karnataka 560076</p>	5 Years (2021-22 to 2025-26)
26.	MoU for IT Based Training / Workshops / Internships / Faculty Training / Consultancy Services / Training Programme /	<p>Learn O Academy 12/1, 2nd Floor Sababathy Street, KK Purthur, Coimbatore - 641038</p>	5 Years (2021-22 to 2025-26)
27.	MoU for Softskill Training / Lectures / Seminar / Workshop / Conference	<p>Flexitm Engineering Solution 80, 85/2, Peramanur Main Rd, Mayor Nagar, Peramanur, Salem, Tamil Nadu 636007</p>	5 Years (2021-22 to 2025-26)
28.	MoU for Value Added Courses / Training Programme	<p>Mikrosun Technology 9/3 - 53, Rajaji St, near kpn shed, opp. rainbow hospital, Swarnapuri, Salem, Tamil Nadu 636004</p>	5 Years (2021-22 to 2025-26)

29.	MoU for IT Based Training /Technical Workshops/Internships / Faculty Training/ Consultancy Services	 R P Sarathy Institute of Technology Approved by AICTE Accredited By NAAC Affiliated to Anna University Salem Bangalore Highway, MU - 7, Ponnamudi, Salem - 636305 Admin Office: 93449-72274, Admissions: 93449-72275 (Formerly known as Narasu's School of Engineering & Technology)	AICL Chennai 3rd Floor, EA Chambers, No.49 & 50 L, Whites Rd, Royapettan, Chennai, Tamil Nadu 600014	3 Years (2021-22 to 2023-24)
30.	MoU for lectures / seminars / workshops / conferences / Training Programme		General Electrical and Electronic Solution Solampallam, Old Suramangalam, Salem, 636302	5 Years (2021-22 to 2025-26)

31.	MoU for lectures / seminars / workshops / conferences / Training Programme		Caliber Embedded Technologies India Private Limited Angammal Colony, Salem, Tamil Nadu 636009	5 Years (2021-22 to 2025-26)
32.	MoU for soft skills and education Training / lectures / Seminars / Workshops and conferences		IPCS Global Solution Private Limited G-1, 230, Sri P.R. Arcade, Itteri Rd, Ram Nagar, Meyyanur, Salem, Tamil Nadu 636004	5 Years (2021-22 to 2025-26)
33.	MoU for Training Program -PLC's, SCADA, DCS, Embedded systems, Drives, Field instrumentation, Robotics, PCB Designing, Matlab, ARM, PIC and Advanced Mechanical Systems		Prolific Systems and Technologies Pvt. Ltd No.3/84, New scheme road P N Palayam Coimbatore 641-037	5 Years (2019-20 to 2023-24)
34.	MoU for Providing services related to Management system certification, Testing and product certification, Automotive and induction, Life care, Training and consulting Activities, software Quality Assessments, etc.		Fifth Gen Infotech 180, 6, Bharathiar Street, Guptha Nagar, Subramania Nagar, Angammal Colony, Salem, Tamil Nadu 636009	Life (2018-19 to Till)
35.	MoU for Industrial Visit / In-plant Training & special training / Guest Lectures / Project Work - Assistance / Research & Development / Placements		Salem Productivity Council 104/7, 3rd Floor SPC Bhawan, Manivannan Street, Opp. New Bus Stand, Salem -636 004	3 Years (2018-19 to 2023-24)